

## PATIENT

Domino Pacheco

## SPECIES

Feline

## BREED

DLH

## SEX

Neutered Male

## AGE

14 Years

## WEIGHT

10.8 pounds

## INTERPRETED BY

Eric Lindquist, DMV,  
DABVP(CFM), Cert.  
IVUSS

## IMAGING PERFORMED BY

Kathleen Laux

## HOSPITAL NAME

Rondout Valley  
Veterinary Associates

## REFERRING VET

Dr. Jesse Page

## INVOICE

12626

## DATE

12/05/25

## PRESENTING CLINICAL SIGNS

Three-week history of anemia, decreased appetite, lethargy, and weight loss.

Abnormal PE/Chem/CBC/UA Results: Hct 20% neut 2257 Elevated tbili 2.3 SDMA 15.3 FIV/FelV Neg x2

## ULTRASONOGRAPHIC EXAMINATION OF THE ABDOMEN

### *Urinary System*

The **urinary bladder**, trigone, and pelvic urethra (to a depth of 2.0 cm) presented normal thicknesses and normal tone. The ureters were not visible which is normal. No uroliths or sediment were visualized, and anechoic urine was present. No evidence of inflammatory or neoplastic changes were noted. Ureteral papillae were normal.

The **kidneys** revealed largely normal size and structure, corticomedullary definition and ratio (cortex 1/3 of medulla) were essentially maintained with some minor age-related loss of curvilinear patterns regarding the capsule and C/M junction. The cortices presented largely uniform texture with some increased echogenicity expected for his age patient. Medullary structure differed distinctly from that of the cortex and no evidence of pelvic dilation was present. The left kidney measured 3.68 cm in length. The right kidney measured 4.45 cm in length.

### *Adrenal Glands*

Both **adrenal glands** were visualized and recognized as having normal shape, size, position and echogenicity for this breed. The phrenic vasculature, glandular echogenicity and detail were unremarkable. Capsule, cortex, and medullary definition were normal for this age patient. The left adrenal gland measured 0.50 cm width. The right adrenal gland measured 0.50 cm width.

### *Spleen*

The **spleen** was mildly enlarged with uniform, but subtly micronodular parenchyma, and undulating capsular contour. This is consistent with reactive spleen owing to immune stimulus or early infiltrative disease such as mast cell disease or lymphoma. 25-gauge FNA would be ideal if weight loss is an issue to differentiate early round cell neoplasia versus splenitis or reactive spleen all of which can present in this manner. The spleen measured 1.5 cm width. The spleen was folded upon itself caudally.

### *Liver*

The **liver** was mildly enlarged with slight swollen contour. The gallbladder and common bile duct were unremarkable.

### *Gastrointestinal*

Examination of the **gastrointestinal tract** revealed a stomach and intestine free of stasis, of normal wall thickness, acceptable curvilinear mural detail, and peristaltic activity. Small and large intestine demonstrated normal luminal chyme and stool consistency respectively. No obstructive or overt infiltrative disease was noted. No associated abnormal lymphatic activity was noted.

### *Pancreas*



**PATIENT**

Domino Pacheco

**SPECIES**

Feline

**BREED**

DLH

**SEX**

Neutered Male

**AGE**

14 Years

**WEIGHT**

10.8 pounds

**INTERPRETED BY**

Eric Lindquist, DMV,  
DABVP(CFM), Cert.  
IVUS

**IMAGING PERFORMED BY**

Kathleen Laux

**HOSPITAL NAME**

Rondout Valley  
Veterinary Associates

**REFERRING VET**

Dr. Jesse Page

**INVOICE**

12626

**DATE**

12/05/25

The base and limbs of the **pancreas** were observed to be largely isoechoic to surrounding omental fat. Some mild parenchymal remodeling, however, with mild deviation from curvilinear normalcy was observed. Pancreatic duct and capsular irregularities were present consistent with age related changes. If pain upon imaging (+ Murphy sign) was present or if the patient is focally painful in subxiphoid palpation then low-grade smoldering chronic pancreatitis should be suspected.

**ULTRASONOGRAPHIC FINDINGS**

- Moderate splenic enlargement.
- Age-related renal/pancreatic changes.

**INTERPRETATION OF THE FINDINGS & FURTHER RECOMMENDATIONS**

25-gauge FNA of the spleen and liver is indicated to assess for round cell neoplasia. CBC path review and bone marrow aspirates are indicated as well. Prognosis is guarded depending upon cytology results.

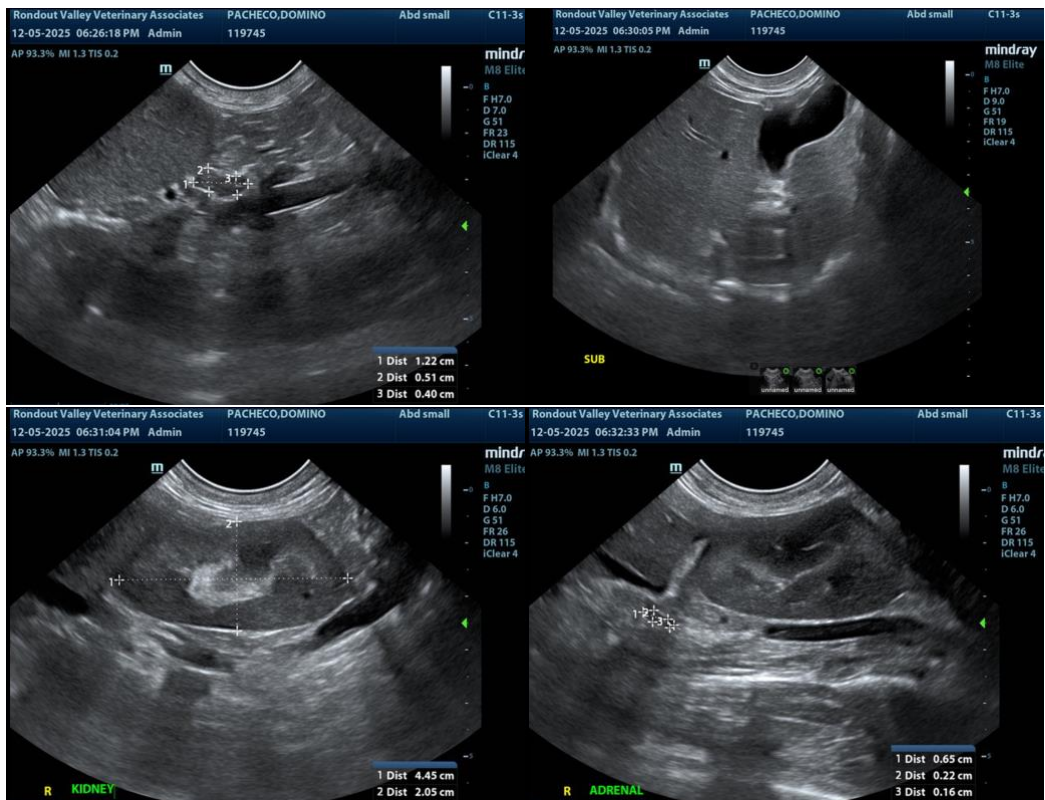



## PATIENT

Domino Pacheco

## SPECIES

Feline

## BREED

DLH

## SEX

Neutered Male

## AGE

14 Years

## WEIGHT

10.8 pounds

## INTERPRETED BY

Eric Lindquist, DMV,  
DABVP(CFM), Cert.  
IVUSS

## IMAGING PERFORMED BY

Kathleen Laux

## HOSPITAL NAME

Rondout Valley  
Veterinary Associates

## REFERRING VET

Dr. Jesse Page

## INVOICE

12626

## DATE

12/05/25

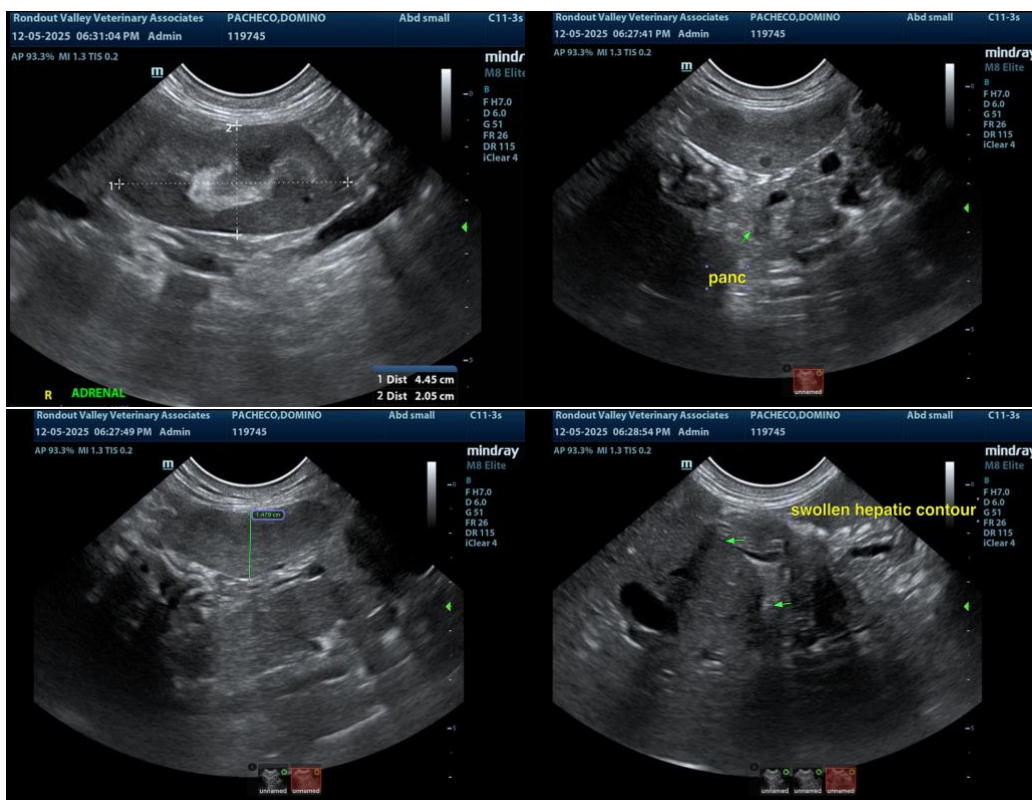

The information and recommendations provided are based on the images presented by the referring veterinarian/sonographer. No evaluation can be communicated regarding pathology that was not visible in the image/video clips provided.

Thank you for this referral. If the clinical or image interpretation does not parallel your findings or if I can be of any further assistance, please contact me.

**Eric Lindquist, DMV, DABVP(CFM), Cert. IVUSS,**

CEO, Owner, Founder -- SonoPath.com

[info@SonoPath.com](mailto:info@SonoPath.com)