



PATIENT

Fin Bressi

SPECIES

Canine

BREED

Terrier Mix

SEX

Neutered Male

AGE

5 Years

WEIGHT

19.4 pounds

INTERPRETED BY

Eric Lindquist, DMV,
DABVP(CFM), Cert.
IVUSS

IMAGING PERFORMED BY

Jenn

HOSPITAL NAME

Rockaway Animal
Hospital

REFERRING VET

Dr. Maniar

INVOICE

12548

DATE

12/04/25

PRESENTING CLINICAL SIGNS

Wobbly leaking urine disoriented vomiting

Abnormal PE/Chem/CBC/UA Results: ALT 137 ALP 1846 Chol 354 Lipase

ULTRASONOGRAPHIC EXAMINATION OF THE ABDOMEN

Urinary System

The **urinary bladder**, trigone, and pelvic urethra presented normal thicknesses and normal tone. The ureters were not visible which is normal. A minor amount of suspended debris was present. No evidence of inflammatory or neoplastic changes were noted. Ureteral papillae were normal.

The **kidneys** revealed normal size and structure, corticomedullary definition and ratio for this age. The cortices presented largely uniform texture with normal echogenic relationship to liver and spleen. Medullary structure differed distinctly from the cortex. The capsules were acceptably uniform without significant irregularities. The left kidney measured 4.35 cm in length with slight areas of pinpoint mineralizations noted. The right kidney measured 4.86 cm in length.

Adrenal Glands

Both **adrenal glands** were visualized and recognized as having normal shape, size, position and echogenicity for this breed. The phrenic vasculature, glandular echogenicity and detail were unremarkable. Capsule, cortex, and medullary definition were normal for this age patient. The left adrenal gland measured 1.63 cm x 0.49 cm width at the caudal pole and 0.49 cm width at the cranial pole. The right adrenal gland measured 2.3 cm x 0.72 cm width at the caudal pole and 0.84 cm width at the cranial pole.

Spleen

The **spleen** presented a smooth homogeneous parenchyma hyperechoic to liver and renal cortical parenchyma. The capsule was smooth without noticeable expansion or deviation from within the spleen or adjacent pathology. The splenic vasculature demonstrated normal volume without signs of congestion or thrombosis. No sonographic evidence of acute or chronic inflammatory, neoplastic, or infarctual changes were noted.

Liver

The **liver** presented with uniform mild enlargement. Minor excessive hyperechogenicity. The gallbladder and common bile duct were unremarkable.

Gastrointestinal

The **gastric wall** was mildly hypertrophied measuring 1.0 cm. Empty lumen other than a minor amount of chyme. The small intestine and colon were unremarkable.

Pancreas

The base and limbs of the **pancreas** were observed to be largely isoechoic to surrounding omental fat. Pancreatic duct and capsular contour were acceptably normal and parenchyma respected normal curvilinear patterns. No overt evidence of active inflammatory or neoplastic disease was noted.

ULTRASONOGRAPHIC FINDINGS



PATIENT

Fin Bressi

SPECIES

Canine

BREED

Terrier Mix

SEX

Neutered Male

AGE

5 Years

WEIGHT

19.4 pounds

INTERPRETED BY

Eric Lindquist, DMV,
DABVP(CFM), Cert.
IVUSS

IMAGING PERFORMED BY

Jenn

HOSPITAL NAME

Rockaway Animal
Hospital

REFERRING VET

Dr. Maniar

INVOICE

12548

DATE

12/04/25

- Metabolic hepatopathy.
- Bladder debris.
- Age-related renal changes with slight pinpoint mineralizations.
- Mild gastric hypertrophy consistent with gastritis.

INTERPRETATION OF THE FINDINGS & FURTHER RECOMMENDATIONS

No evidence of structural disease. The cause of the disorientation is unclear. CNS or orthopedic spinal disease should be considered in this patient. CT may be appropriate. Region would depend upon the clinical exam of the patient.

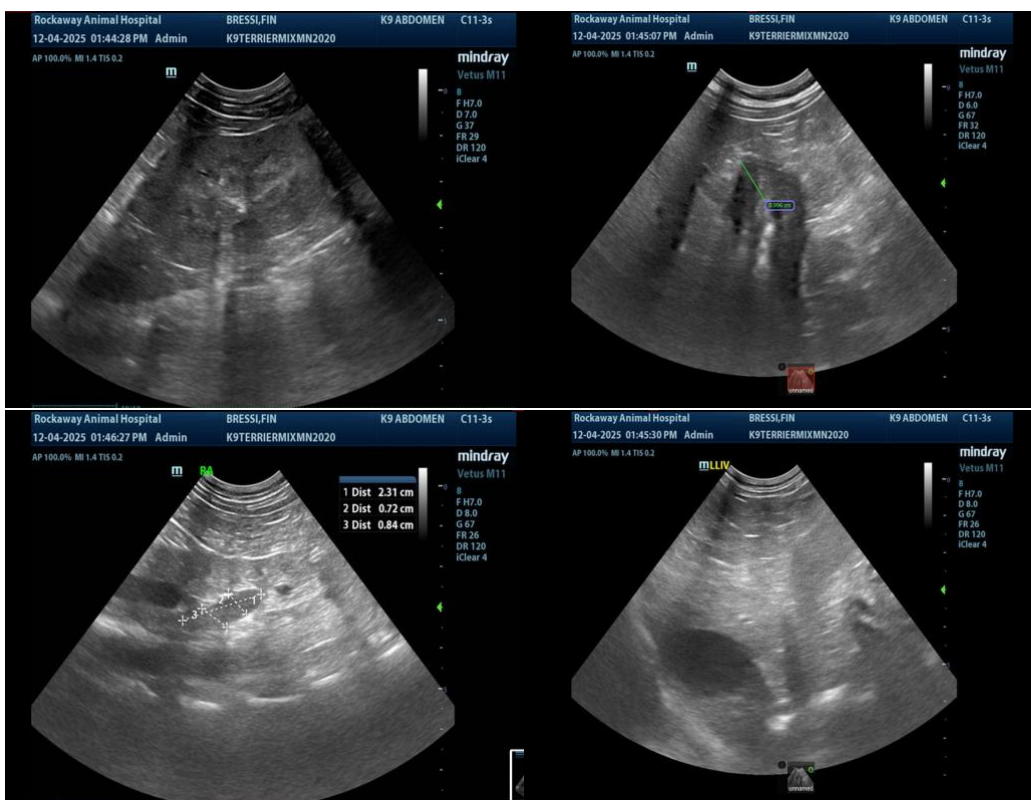



PATIENT

Fin Bressi

SPECIES

Canine

BREED

Terrier Mix

SEX

Neutered Male

AGE

5 Years

WEIGHT

19.4 pounds

INTERPRETED BY

Eric Lindquist, DMV,
DABVP(CFM), Cert.
IVUSS

IMAGING PERFORMED BY

Jenn

HOSPITAL NAME

Rockaway Animal
Hospital

REFERRING VET

Dr. Maniar

INVOICE

12548

DATE

12/04/25

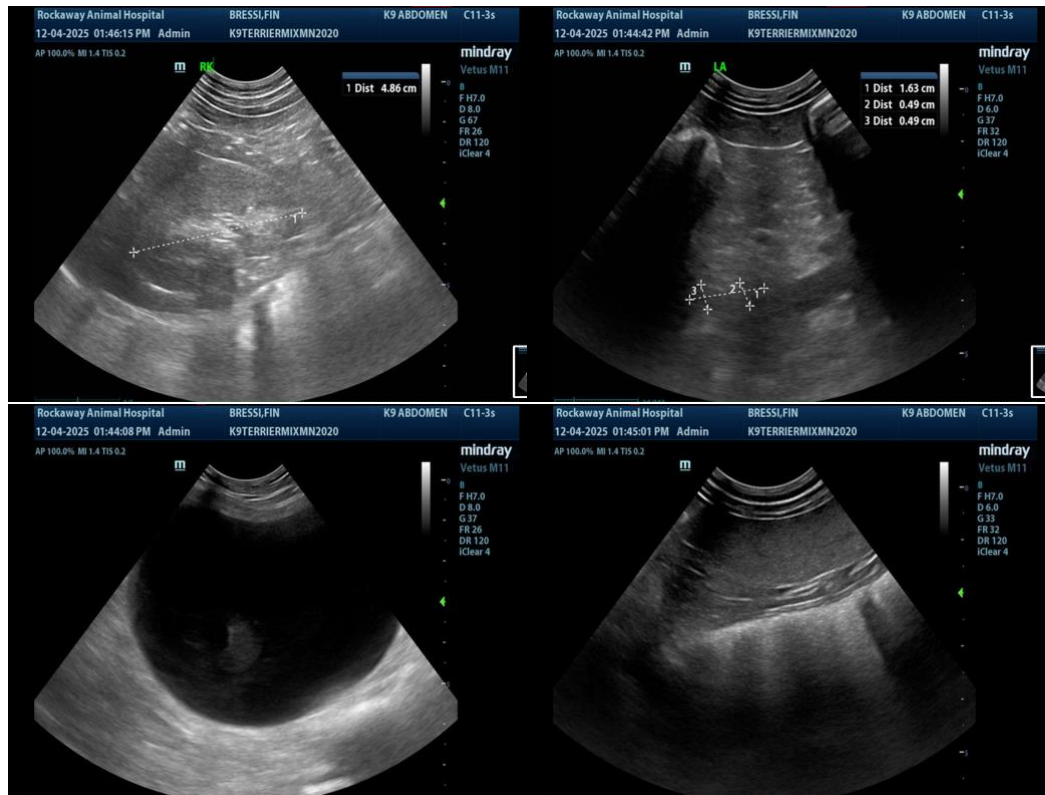

The information and recommendations provided are based on the images presented by the referring veterinarian/sonographer. No evaluation can be communicated regarding pathology that was not visible in the image/video clips provided.

Thank you for this referral. If the clinical or image interpretation does not parallel your findings or if I can be of any further assistance, please contact me.

Eric Lindquist, DMV, DABVP(CFM), Cert. IVUSS,

CEO, Owner, Founder -- SonoPath.com

info@SonoPath.com