



**PATIENT**

Evie Casey

**SPECIES**

Canine

**BREED**

Labrador Retriever Mix

**SEX**

Spayed Female

**AGE**

7 Years

**WEIGHT**

75.5 pounds

**INTERPRETED BY**

Eric Lindquist, DMV,  
 DABVP(CFM), Cert.  
 IVUSS

**IMAGING PERFORMED BY**

Meghan Morse LVT,  
 CVT

**HOSPITAL NAME**

New Bridge Veterinary  
 Hospital

**REFERRING VET**

Dr. Glennon

**INVOICE**

12562

**DATE**

12/04/25

**PRESENTING CLINICAL SIGNS**

R/O cystic calculi etc., chronic licking at vulva after urination

Abnormal PE/Chem/CBC/UA Results: U/A: pH 7.0, USG 1.024

**ULTRASONOGRAPHIC EXAMINATION OF THE ABDOMEN**

**Urinary System**

The **urinary bladder**, trigone, and pelvic urethra (to a depth of 4.0 cm) presented normal thicknesses and normal tone. The ureters were not visible which is normal. No uroliths or sediment were visualized, and anechoic urine was present. No evidence of inflammatory or neoplastic changes were noted. Ureteral papillae were normal.

The iliac trifurcation was unremarkable.

The uterine stump was unremarkable and adequately regressed measuring 4.0 mm. No evidence of residual uterine pathology.

The **kidneys** revealed normal size and structure, corticomedullary definition and ratio for this age. The cortices presented largely uniform texture with normal echogenic relationship to liver and spleen. Medullary structure differed distinctly from the cortex and no evidence of pelvic dilation was present. The capsules were acceptably uniform without significant irregularities. The left kidney measured 6.56 cm in length. The right kidney measured 6.22 cm in length.

**Adrenal Glands**

Both **adrenal glands** were visualized and recognized as having normal shape, size, position and echogenicity for this breed. The phrenic vasculature, glandular echogenicity and detail were unremarkable. Capsule, cortex, and medullary definition were normal for this age patient. The left adrenal gland measured 2.32 cm x 0.54 cm width at the cranial pole and 0.67 cm width at the caudal pole. The right adrenal gland measured 2.37 cm x 0.98 cm width at the cranial pole and 0.56 cm width at the caudal pole.

**Spleen**

The **spleen** presented a smooth homogeneous parenchyma hyperechoic to liver and renal cortical parenchyma. The capsule was smooth without noticeable expansion or deviation from within the spleen or adjacent pathology. The splenic vasculature demonstrated normal volume without signs of congestion or thrombosis. No sonographic evidence of acute or chronic inflammatory, neoplastic, or infarctual changes were noted. The spleen was folded upon itself cranially.

**Liver**

The **liver** images submitted revealed subjectively normal liver size, contour, and structure. Parenchymal echogenicity was naturally coarse and hypoechoic to the spleen. Vascular and biliary tracts were of normal volume with no evidence of congestion. The gallbladder presented acceptably thin walls with primarily anechoic content. The cystic and common bile ducts were normal. No pathological hepatic lymphadenopathy was evident. No overt structural evidence of inflammatory, infiltrative or regenerative pathology was evident.

**Gastrointestinal**



**PATIENT**

Evie Casey

**SPECIES**

Canine

**BREED**

Labrador Retriever Mix

**SEX**

Spayed Female

**AGE**

7 Years

**WEIGHT**

75.5 pounds

**INTERPRETED BY**

Eric Lindquist, DMV,  
 DABVP(CFM), Cert.  
 IVUSS

**IMAGING PERFORMED BY**

Meghan Morse LVT,  
 CVT

**HOSPITAL NAME**

New Bridge Veterinary  
 Hospital

**REFERRING VET**

Dr. Glennon

**INVOICE**

12562

**DATE**

12/04/25

There was some residual chyme and gas was noted in the **stomach**, yet not pathological. This is consistent with end post prandial presentation. Transit of chyme into the small intestine was normal. Curvilinear patterns were maintained throughout the GI tract. No evidence of pathology. Small and large intestine demonstrated normal luminal chyme and stool consistency respectively. No obstructive or overt infiltrative disease was noted. No associated abnormal lymphatic activity was noted.

**Pancreas**

The base and limbs of the **pancreas** were observed to be largely isoechoic to surrounding omental fat. Pancreatic duct and capsular contour were acceptably normal and parenchyma respected normal curvilinear patterns. No overt evidence of active inflammatory or neoplastic disease was noted.

**ULTRASONOGRAPHIC FINDINGS**

- Folded spleen.
- Partially full stomach.
- Structurally unremarkable abdomen otherwise including the deep pelvic urethra and residual uterine stump.

**INTERPRETATION OF THE FINDINGS & FURTHER RECOMMENDATIONS**

Examination of the vaginal vestibule, cytology and culture would be appropriate given the patient's history.

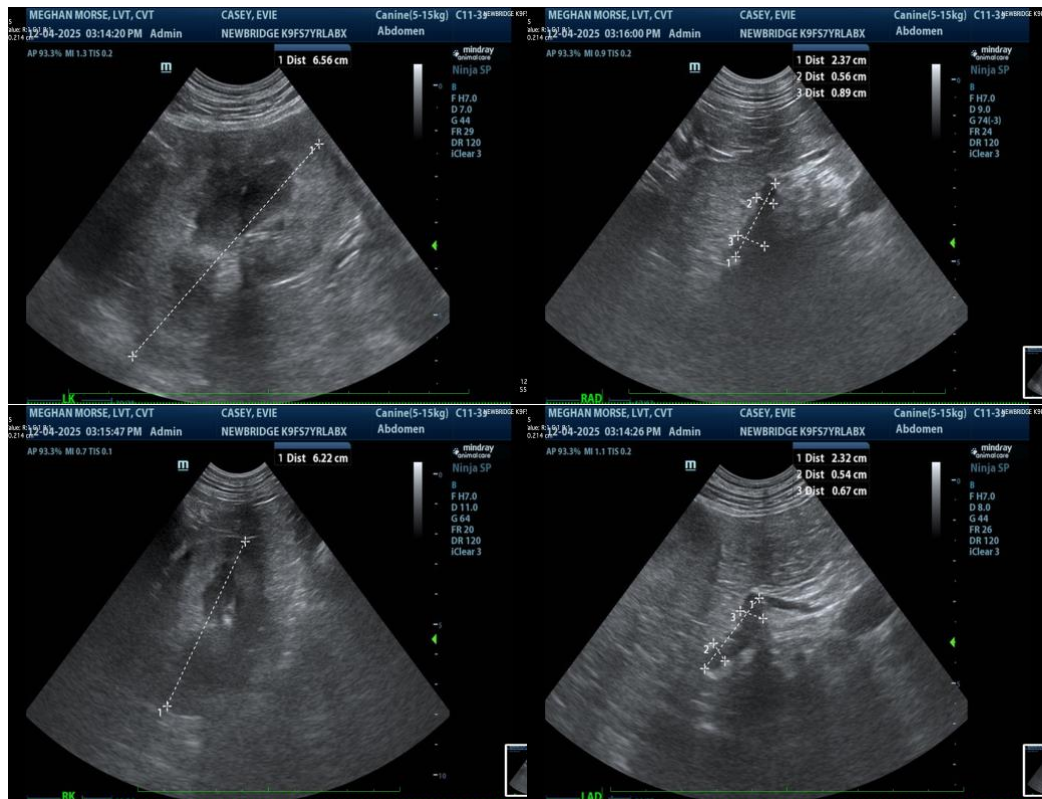



**PATIENT**

Evie Casey

**SPECIES**

Canine

**BREED**

Labrador Retriever Mix

**SEX**

Spayed Female

**AGE**

7 Years

**WEIGHT**

75.5 pounds

**INTERPRETED BY**

Eric Lindquist, DMV,  
 DABVP(CFM), Cert.  
 IVUSS

**IMAGING PERFORMED BY**

Meghan Morse LVT,  
 CVT

**HOSPITAL NAME**

New Bridge Veterinary  
 Hospital

**REFERRING VET**

Dr. Glennon

**INVOICE**

12562

**DATE**

12/04/25



The information and recommendations provided are based on the images presented by the referring veterinarian/sonographer. No evaluation can be communicated regarding pathology that was not visible in the image/video clips provided.

Thank you for this referral. If the clinical or image interpretation does not parallel your findings or if I can be of any further assistance, please contact me.

**Eric Lindquist, DMV, DABVP(CFM), Cert. IVUSS,**

CEO, Owner, Founder -- SonoPath.com

[info@SonoPath.com](mailto:info@SonoPath.com)