



**PATIENT**

D.O.G. Williams

**SPECIES**

Canine

**BREED**

Pit Bull X

**SEX**

Spayed Female

**AGE**

12.5 Years

**WEIGHT**

46.2 Pounds

**INTERPRETED BY**

Eric Lindquist, DMV  
DABVP, Cert. IVUSS

**IMAGING PERFORMED BY**

Dr. Harold Mike Beard

**HOSPITAL NAME**

West Prince AH

**REFERRING VET**

Dr. Harold Mike Beard

**INVOICE**

33879

**DATE**

12/31/21

**PRESENTING CLINICAL SIGNS**

Acute onset of a vomiting/diarrhea episode that seems to be better today. Not eating. Had a nerve sheath tumor removed from the R forearm in November.

Abnormal PE/Chem/CBC/UA Results: 3 view chest films normal. CBC normal. Chemistry ALT is elevated, everything else looks normal.

**ULTRASONOGRAPHIC EXAMINATION OF THE ABDOMEN**

**Urinary System**

The **urinary bladder**, trigone, and pelvic urethra presented normal thicknesses and normal tone. The ureters were not visible which is normal. No uroliths or sediment were visualized and anechoic urine was present. No evidence of inflammatory or neoplastic changes were noted. Ureteral papillae were normal.

The **kidneys** revealed normal size and structure, corticomedullary definition and ratio for this age. The cortices presented largely uniform texture with normal echogenic relationship to liver and spleen. Medullary structure differed distinctly from the cortex and no evidence of pelvic dilation was present. The capsules were acceptably uniform without significant irregularities. The left kidney measured 5.0 cm. The right kidney measured 5.5 cm.

**Adrenal Glands**

Both **adrenal glands** were visualized and recognized as having normal shape, size, position and echogenicity for this breed. The phrenic vasculature, glandular echogenicity and detail were unremarkable. Capsule, cortex, and medullary definition were normal for this age patient. The left adrenal gland measured 0.60 cm. The right adrenal gland measured 1.0 cm at the cranial pole and 0.60 cm at the caudal pole.

**Spleen**

The **spleen** presented a smooth homogeneous parenchyma hyperechoic to liver and renal cortical parenchyma. The capsule was smooth without noticeable expansion or deviation from within the spleen or adjacent pathology. The splenic vasculature demonstrated normal volume without signs of congestion or thrombosis. No sonographic evidence of acute or chronic inflammatory, neoplastic, or infarctual changes were noted.

**Liver**

The **liver** presented increased portal markings and generalized enlargement. Coarse hepatic architecture noted. The gallbladder was unremarkable.

**Gastrointestinal**

Examination of the **gastrointestinal tract** revealed a stomach and intestine free of stasis, of normal wall thickness, acceptable curvilinear mural detail, and peristaltic activity. Small and large intestine demonstrated normal luminal chyme and stool consistency respectively. No obstructive or overt infiltrative disease was noted. No associated abnormal lymphatic activity was noted.

**Pancreas**

The base and limbs of the **pancreas** were observed to be largely isoechoic to surrounding omental fat. Pancreatic duct and capsular contour were acceptably normal and parenchyma respected normal curvilinear patterns. No overt evidence of active inflammatory or neoplastic disease was noted.



**PATIENT**

D.O.G. Williams

**ULTRASONOGRAPHIC FINDINGS**

- Hepatic remodeling – history of cholangitis likely.

**SPECIES**

Canine

**INTERPRETATION OF THE FINDINGS & FURTHER RECOMMENDATIONS**

No structural evidence of neoplasia. FNA of the liver warranted. Leptospirosis titers warranted and assessment for cause of hepatic insult.

**BREED**

Pit Bull X

**SEX**

Spayed Female

**AGE**

12.5 Years

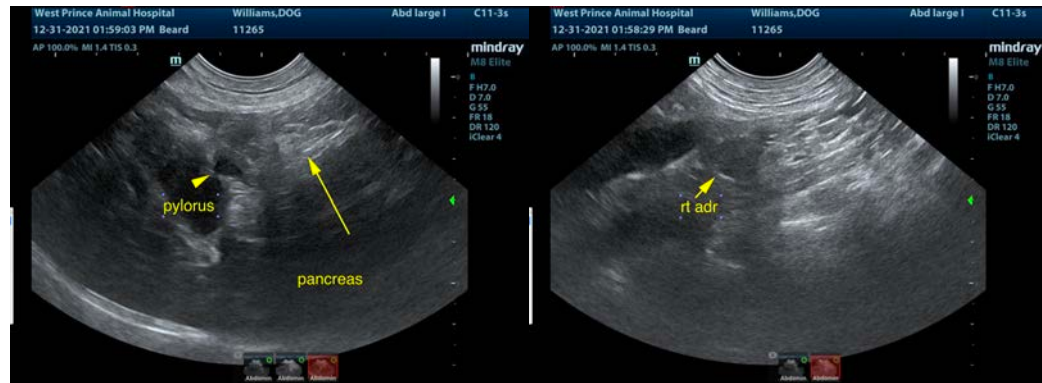

**WEIGHT**

46.2 Pounds

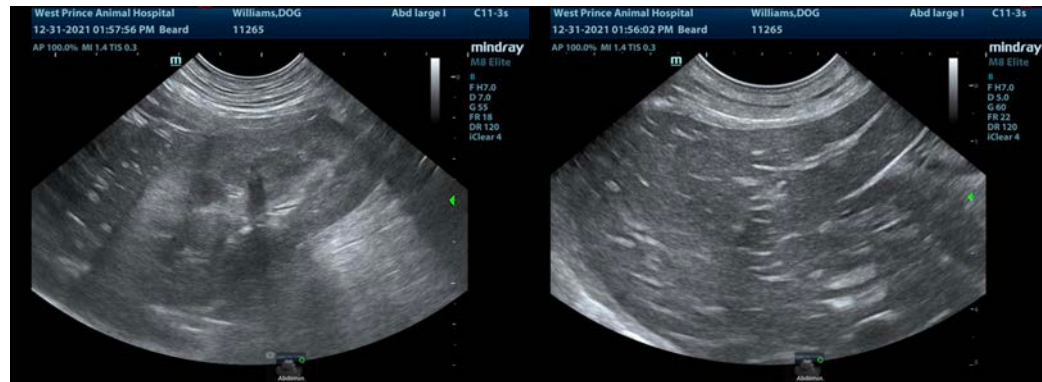

**INTERPRETED BY**

Eric Lindquist, DMV  
DABVP, Cert. IVUSS

**IMAGING PERFORMED BY**

Dr. Harold Mike Beard

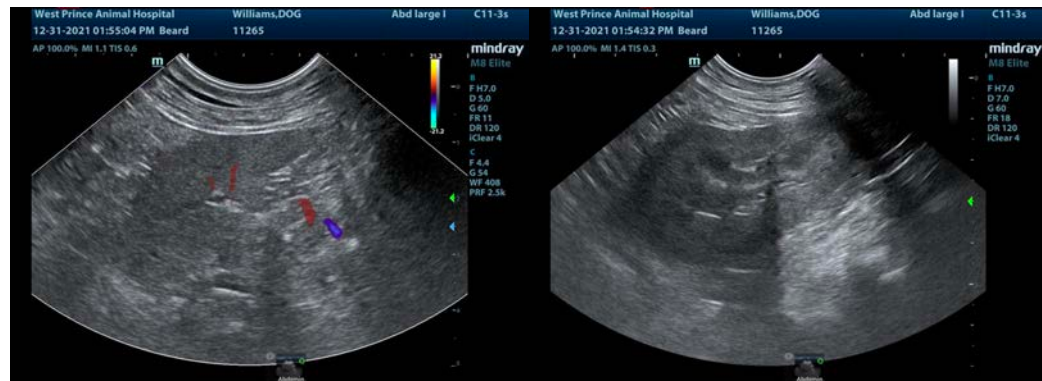

**HOSPITAL NAME**

West Prince AH

**REFERRING VET**

Dr. Harold Mike Beard

**INVOICE**

33879

**DATE**

12/31/21



**PATIENT**

D.O.G. Williams

**SPECIES**

Canine

**BREED**

Pit Bull X

**SEX**

Spayed Female

**AGE**

12.5 Years

**WEIGHT**

46.2 Pounds

**INTERPRETED BY**

Eric Lindquist, DMV  
DABVP, Cert. IVUSS

**IMAGING PERFORMED BY**

Dr. Harold Mike Beard

**HOSPITAL NAME**

West Prince AH

**REFERRING VET**

Dr. Harold Mike Beard

**INVOICE**

33879

**DATE**

12/31/21

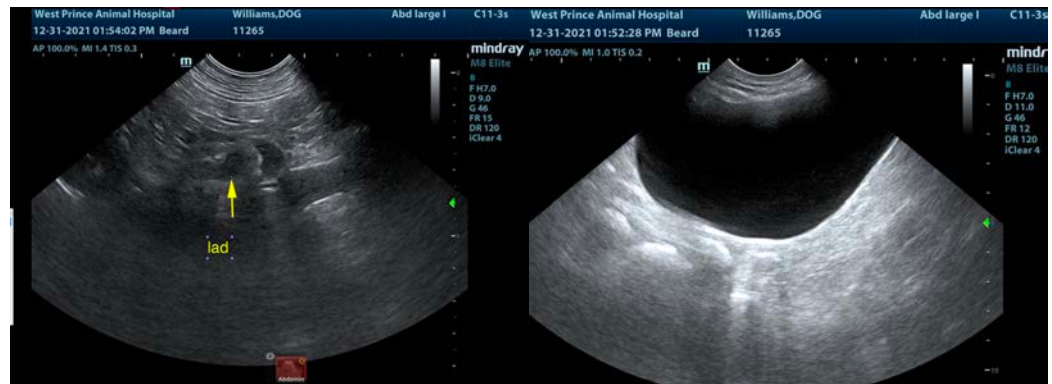

The information and recommendations provided are based on the images presented by the referring veterinarian. No evaluation can be communicated regarding pathology that was not visible in the image/video clips provided.

Thank you for this referral. If the clinical or image interpretation does not parallel your findings or if I can be of any further assistance please contact me.

Eric Lindquist, DMV, DABVP, Cert. IVUSS, CEO of SonoPath.com  
[info@SonoPath.com](mailto:info@SonoPath.com)