

PATIENT

Nala Brannon

SPECIES

Canine

BREED

American Bulldog

SEX

Female

AGE

5 years

WEIGHT

84.2 lbs

INTERPRETED BY

Eric Lindquist, DMV
DABVP, Cert. IVUSS

IMAGING PERFORMED BY

Laura Tarr CVT

HOSPITAL NAME

Ark AH

REFERRING VET

Dr. DeBeckers

INVOICE

69652

DATE

12/30/25

PRESENTING CLINICAL SIGNS

History: Intact female presenting for bloody discharge from vulva that began yesterday. Heat cycle started on 12/9. O says she is not usually one to bleed and her cycle usually lasts a couple weeks. No urinary symptoms. This morning there was a puddle of blood underneath her when she got up. Vaginal cytology revealed degenerative neutrophils and nucleated cells consistent with diestrus.

ULTRASONOGRAPHIC EXAMINATION OF THE ABDOMEN

Urinary System

The **urinary bladder**, trigone, and pelvic urethra presented normal thicknesses and normal tone. The ureters were not visible which is normal. No uroliths or sediment were visualized and anechoic urine was present. No evidence of inflammatory or neoplastic changes was noted. Ureteral papillae were normal.

The **kidneys** revealed normal size and structure, corticomedullary definition and ratio for this age. The cortices presented largely uniform texture with normal echogenic relationship to liver and spleen. Medullary structure differed distinctly from the cortex and no evidence of pelvic dilation was present. The capsules were acceptably uniform without significant irregularities. The left kidney measured 5.7 cm. The right kidney measured 6.8 cm.

The uterus was over distended with echogenic fluid. This is consistent with pyometra. The uterus was distended up to 2.0 cm. The uterine base and both horns appeared to be dilated.

Adrenal Glands

The left **adrenal gland** was visualized and recognized as having normal shape, size, position and echogenicity for this breed. The phrenic vasculature, glandular echogenicity and detail were unremarkable. Capsule, cortex, and medullary definition were normal for this age patient. The left adrenal gland measured 0.5 cm. The right adrenal gland was not visualized.

Spleen

The **spleen** presented a smooth homogeneous parenchyma hyperechoic to liver and renal cortical parenchyma. The capsule was smooth without noticeable expansion or deviation from within the spleen or adjacent pathology. The splenic vasculature demonstrated normal volume without signs of congestion or thrombosis. No sonographic evidence of acute or chronic inflammatory, neoplastic, or infarctual changes was noted.

Liver

The deep cranial **liver** was not visualized, however, the majority of the liver appeared to be imaged and appeared to be uniform. There was no evidence of pathology. The gallbladder presented acceptably thin walls with primarily anechoic content. The cystic and common bile ducts were normal.



PATIENT

Nala Brannon

SPECIES

Canine

BREED

American Bulldog

SEX

Female

AGE

5 years

WEIGHT

84.2 lbs

INTERPRETED BY

Eric Lindquist, DMV
DABVP, Cert. IUUS

IMAGING PERFORMED BY

Laura Tarr CVT

HOSPITAL NAME

Ark AH

REFERRING VET

Dr. DeBeckers

INVOICE

69652

DATE

12/30/25

Gastrointestinal

There was some residual chyme and gas was noted in the **stomach**, yet not pathological. This is consistent with post prandial presentation. Transit of chyme into the small intestine was normal. Curvilinear patterns were maintained throughout the GI tract. No evidence of pathology. Small and large intestine demonstrated normal luminal chyme and stool consistency respectively. No obstructive or overt infiltrative disease was noted. No associated abnormal lymphatic activity was noted.

Pancreas

The base and limbs of the **pancreas** were observed to be largely isoechoic to surrounding omental fat. Pancreatic duct and capsular contour were acceptably normal and parenchyma respected normal curvilinear patterns. No overt evidence of active inflammatory or neoplastic disease was noted.

ULTRASONOGRAPHIC FINDINGS

Pyometra.

INTERPRETATION OF THE FINDINGS & FURTHER RECOMMENDATIONS

Immediate ovariohysterectomy is recommended. Otherwise, unremarkable abdomen.

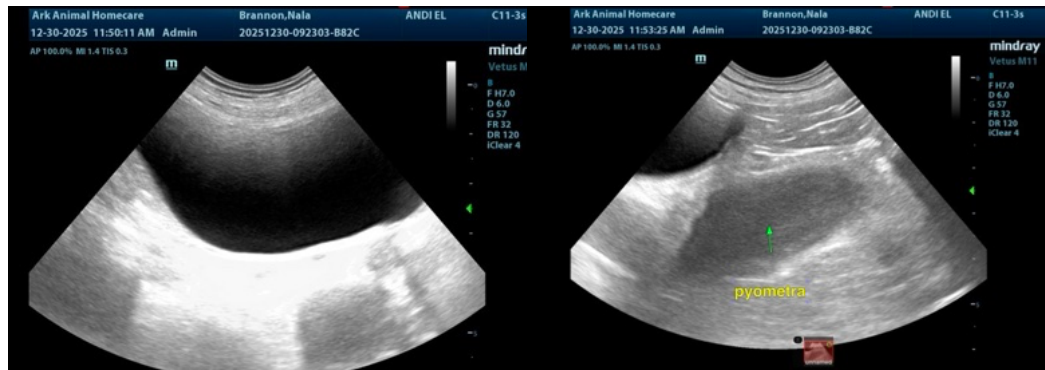

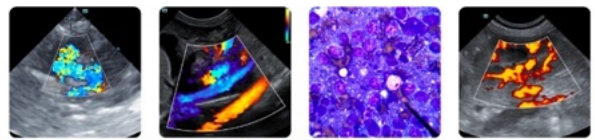

PATIENT

Nala Brannon

SPECIES

Canine

BREED

American Bulldog

SEX

Female

AGE

5 years

WEIGHT

84.2 lbs

INTERPRETED BY

Eric Lindquist, DMV
DABVP, Cert. IVUSS

IMAGING PERFORMED BY

Laura Tarr CVT

HOSPITAL NAME

Ark AH

REFERRING VET

Dr. DeBeckers

INVOICE

69652

DATE

12/30/25

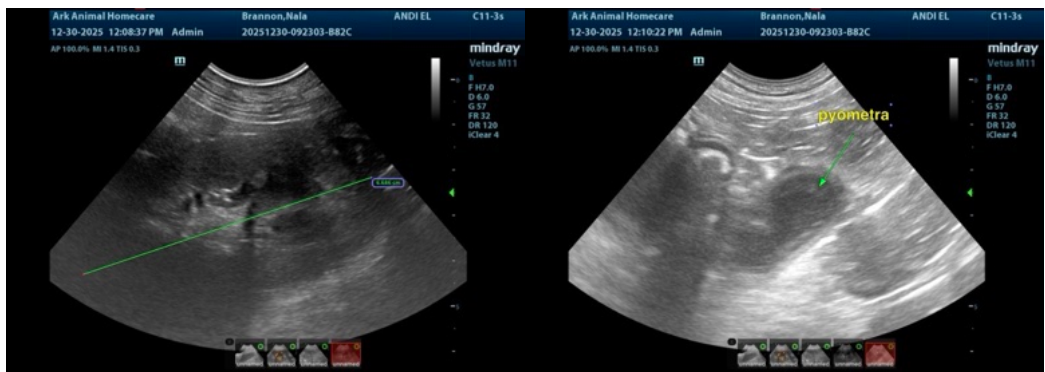
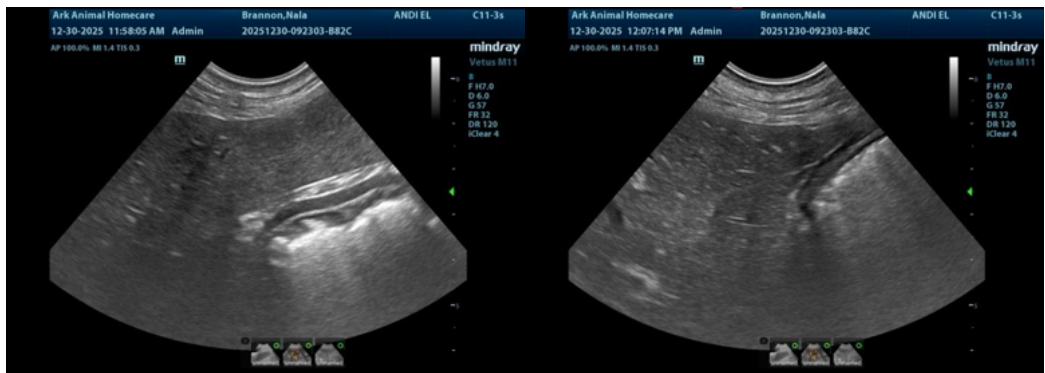
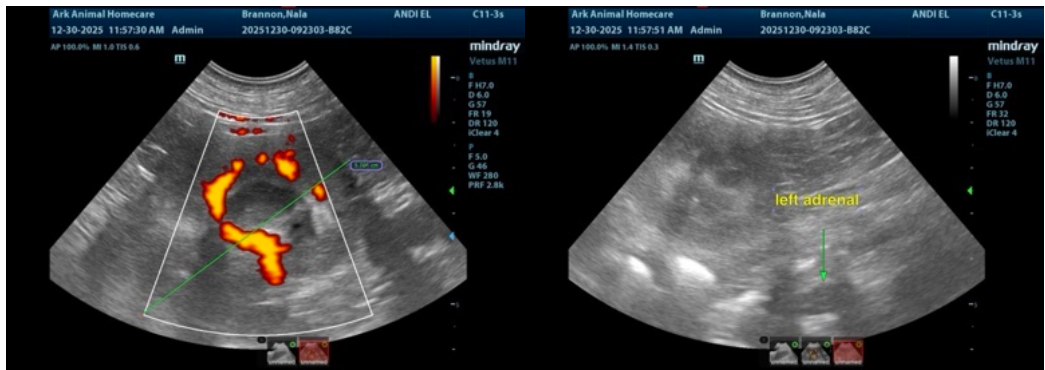

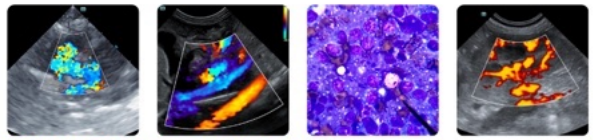

PATIENT

Nala Brannon

The information and recommendations provided are based on the images presented by the referring veterinarian/sonographer. No evaluation can be communicated regarding pathology that was not visible in the image/video clips provided.

SPECIES

Canine

Thank you for this referral. If the clinical or image interpretation does not parallel your findings or if I can be of any further assistance please contact me.

BREED

American Bulldog

Eric Lindquist, DMV, DABVP (CFM), Cert. IVUSS, CEO of SonoPath.com

info@SonoPath.com

SEX

Female

AGE

5 years

WEIGHT

84.2 lbs

INTERPRETED BY

Eric Lindquist, DMV
DABVP, Cert. IVUSS

IMAGING PERFORMED BY

Laura Tarr CVT

HOSPITAL NAME

Ark AH

REFERRING VET

Dr. DeBeckers

INVOICE

69652

DATE

12/30/25