



## PATIENT

Lola Leonard

## SPECIES

Canine

## BREED

Yorkshire Terrier/Shih  
Tzu

## SEX

Spayed Female

## AGE

5

## WEIGHT

21.7

## INTERPRETED BY

Eric Lindquist, DMV,  
DABVP (CFM), Cert.  
IVUSS

## IMAGING PERFORMED BY

Dr. Brianna Gaines

## HOSPITAL NAME

Healthy Pets VC- Boca  
North

## REFERRING VET

Dr. Brianna Gaines

## INVOICE

35143

## DATE

12/30/25

## PRESENTING CLINICAL SIGNS

History: P presented for a high ALT over a thousand, vomiting

## ULTRASONOGRAPHIC EXAMINATION OF THE ABDOMEN

### *Urinary System*

The **urinary bladder**, trigone, and pelvic urethra presented normal thicknesses and normal tone. The ureters were not visible which is normal. No uroliths or sediment were visualized and anechoic urine was present. No evidence of inflammatory or neoplastic changes was noted. Ureteral papillae were normal. The pelvic urethra was imaged 2.0 cm beyond the cystourethral junction.

The **kidneys** revealed normal size and structure, corticomedullary definition and ratio for this age. The cortices presented largely uniform texture with normal echogenic relationship to liver and spleen. Medullary structure differed distinctly from the cortex, and no evidence of pelvic dilation was present. The capsules were acceptably uniform without significant irregularities. The left kidney measured 4.3 cm. The right kidney measured 4.5 cm.

### *Adrenal Glands*

Both **adrenal glands** were visualized and recognized as having normal shape, size, position and echogenicity for this breed. The phrenic vasculature, glandular echogenicity and detail were unremarkable. Capsule, cortex, and medullary definition were normal for this age patient. The left adrenal gland measured 0.65 cm. The right adrenal gland measured 0.65 cm at the cranial pole and 0.47 cm at the caudal pole.

### *Spleen*

The **spleen** presented a smooth homogeneous parenchyma hyperechoic to liver and renal cortical parenchyma. The capsule was smooth without noticeable expansion or deviation from within the spleen or adjacent pathology. The splenic vasculature demonstrated normal volume without signs of congestion or thrombosis. No sonographic evidence of acute or chronic inflammatory, neoplastic, or infarctual changes were noted. Cranial folding of the spleen was noted.

### *Liver*

The **liver** images submitted revealed subjectively normal liver size, contour, and structure. Parenchymal echogenicity was naturally coarse and hypoechoic to the spleen. Vascular and biliary tracts were of normal volume with no evidence of congestion. The gallbladder presented acceptably thin walls with primarily anechoic content. The cystic and common bile ducts were normal. No pathological hepatic lymphadenopathy was evident. No overt structural evidence of inflammatory, infiltrative or regenerative pathology was evident.

### *Gastrointestinal*

The **stomach** presented a minor of anechoic fluid in the gastric fundus. The gastric wall was unremarkable. The small intestine and colon were unremarkable.

### *Pancreas*



## PATIENT

Lola Leonard

## SPECIES

Canine

## BREED

Yorkshire Terrier/Shih  
Tzu

## SEX

Spayed Female

## AGE

5

## WEIGHT

21.7

## INTERPRETED BY

Eric Lindquist, DMV,  
DABVP (CFM), Cert.  
IVUSS

## IMAGING PERFORMED BY

Dr. Brianna Gaines

## HOSPITAL NAME

Healthy Pets VC- Boca  
North

## REFERRING VET

Dr. Brianna Gaines

## INVOICE

35143

## DATE

12/30/25

The base and limbs of the **pancreas** were observed to be largely isoechoic to surrounding omental fat. Pancreatic duct and capsular contour were acceptably normal and parenchyma respected normal curvilinear patterns. No overt evidence of active inflammatory or neoplastic disease was noted.

## ULTRASONOGRAPHIC FINDINGS

- Minor gastric fluid/mild gastritis
- Given the patient history, acute hepatic insult is suspected. Leptospirosis or toxin exposure should be considered.
- Cranial splenic fold
- Structurally unremarkable abdomen otherwise

## INTERPRETATION OF THE FINDINGS & FURTHER RECOMMENDATIONS

Coagulation panel and 25-gauge FNA of the liver are indicated. Leptospirosis titers is indicated. IV ampicillin, nutraceuticals, and GI protectants are all indicated.

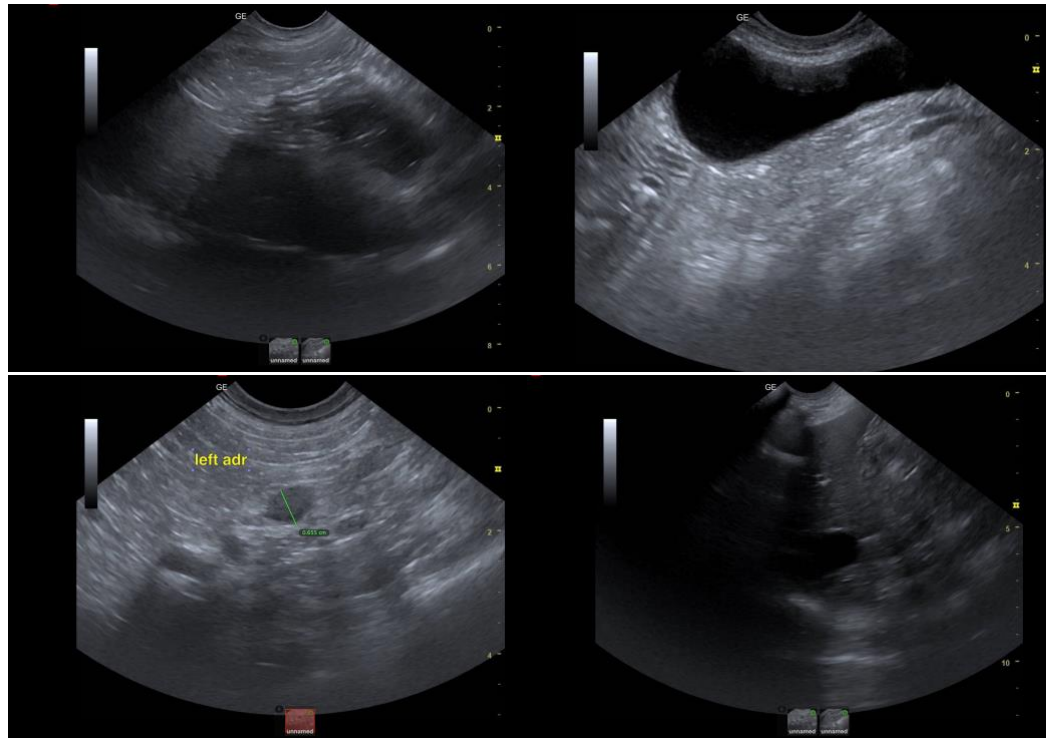



## PATIENT

Lola Leonard

## SPECIES

Canine

## BREED

Yorkshire Terrier/Shih  
Tzu

## SEX

Spayed Female

## AGE

5

## WEIGHT

21.7

## INTERPRETED BY

Eric Lindquist, DMV,  
DABVP (CFM), Cert.  
IVUSS

## IMAGING PERFORMED BY

Dr. Brianna Gaines

## HOSPITAL NAME

Healthy Pets VC- Boca  
North

## REFERRING VET

Dr. Brianna Gaines

## INVOICE

35143

## DATE

12/30/25

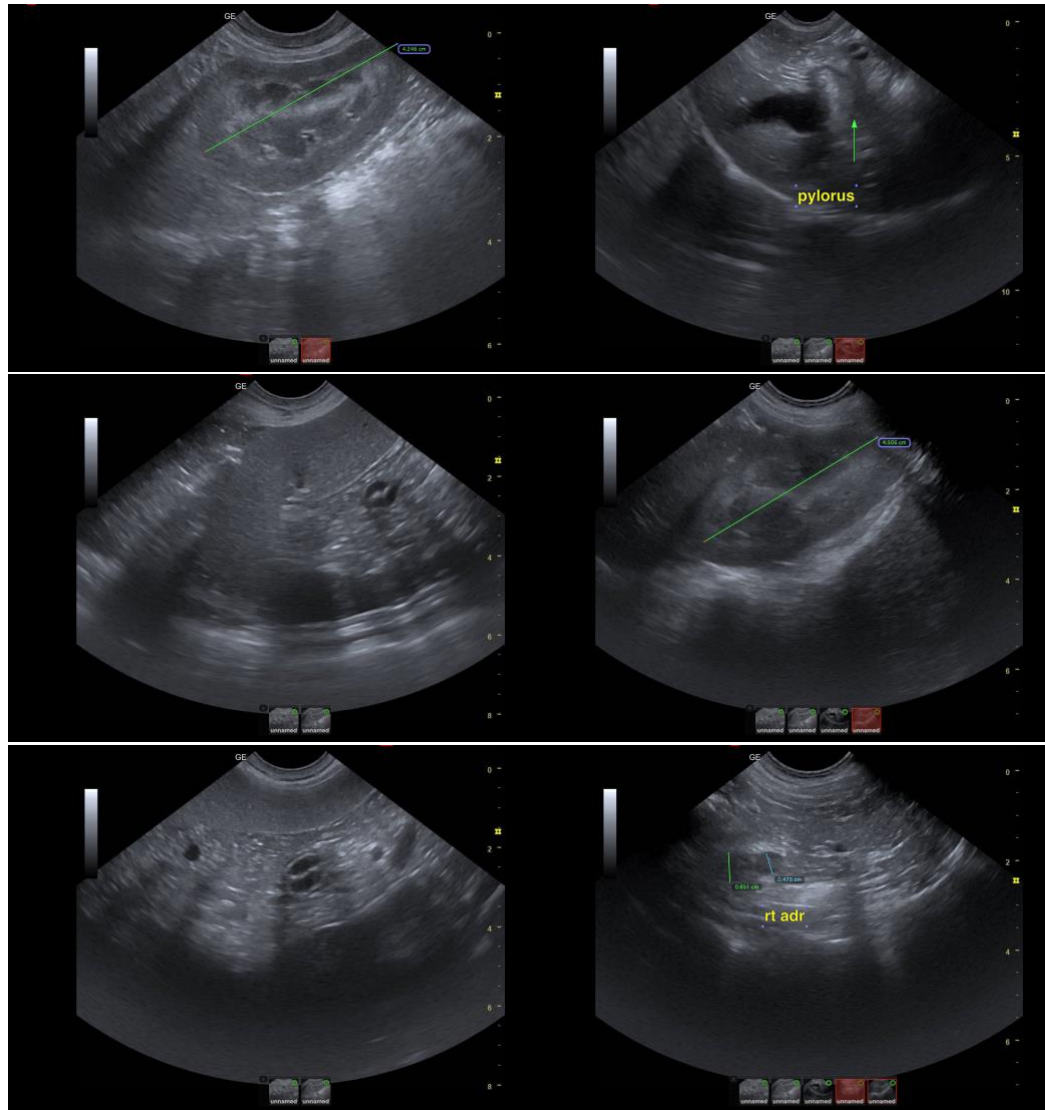

The information and recommendations provided are based on the images presented by the referring veterinarian/sonographer. No evaluation can be communicated regarding pathology that was not visible in the image/video clips provided.

Thank you for this referral. If the clinical or image interpretation does not parallel your findings or if I can be of any further assistance please contact me.

Eric Lindquist, DMV, DABVP(CFM), Cert. IVUSS,  
CEO, Owner, Founder -- SonoPath.com  
[info@SonoPath.com](mailto:info@SonoPath.com)