



**PATIENT**

Ghost Filipowicz

**SPECIES**

Feline

**BREED**

DSH

**SEX**

Neutered Male

**AGE**

7 Years

**WEIGHT**

12 pounds

**INTERPRETED BY**

Eric Lindquist, DMV,  
DABVP(CFM), Cert.  
IVUSS

**IMAGING PERFORMED BY**

Eric Lindquist, DMV,  
DABVP(CFM), Cert.  
IVUSS

**HOSPITAL NAME**

Loving Care Veterinary  
Hospital

**REFERRING VET**

Dr. Steele

**INVOICE**

12872

**DATE**

12/30/25

**PRESENTING CLINICAL SIGNS**

Bloated abdomen (hard, distended abdomen- not painful). No current medications. Hematocrit ↑ Hemoglobin ↑ MPV ↑ Plateletcrit ↑ ALT ↓ Amylase ↓

**ULTRASONOGRAPHIC EXAMINATION OF THE ABDOMEN**

**Urinary System**

The **urinary bladder**, trigone, and pelvic urethra presented normal thicknesses and normal tone. The ureters were not visible which is normal. No uroliths or sediment were visualized, and anechoic urine was present. No evidence of inflammatory or neoplastic changes were noted. Ureteral papillae were normal.

The **kidneys** revealed largely normal size and structure, corticomedullary definition and ratio (cortex 1/3 of medulla) were essentially maintained with some age-related loss of curvilinear patterns regarding the capsule and C/M junction. The cortices presented largely uniform texture with some increased echogenicity expected for his age patient. Medullary structure differed distinctly from that of the cortex and no evidence of pelvic dilation was present. The left kidney measured 4.0 cm in length. The right kidney measured 4.0 cm in length.

**Adrenal Glands**

Both **adrenal glands** were not definitively visualized.

**Spleen**

The **spleen** in this patient was uniform, yet volume contracted. Hydration status should be assessed.

**Liver**

The **liver** was small, irregular and nodular with hypoechoic metastatic type lesions. The gallbladder and common bile duct were unremarkable.

**Gastrointestinal**

The upper **gastrointestinal** tract and **pancreas** presented with a coalescing mass consistent with pancreatic carcinomatosis or similar neoplasia. The mass is nonresectable and infiltrating throughout the omentum.

**Pancreas**

See 'Gastrointestinal'.

**Free Abdomen**

The abdomen in this patient presents with a large amount of mildly echogenic fluid.

**ULTRASONOGRAPHIC FINDINGS**

- Coalescing pancreatic and upper GI mass.
- Metastatic pattern in the liver with secondary paraneoplastic ascites owing to lymphatic obstruction.
- Volume contracted spleen.



**PATIENT**

Ghost Filipowicz

**SPECIES**

Feline

**BREED**

DSH

**SEX**

Neutered Male

**AGE**

7 Years

**WEIGHT**

12 pounds

**INTERPRETED BY**

Eric Lindquist, DMV,  
 DABVP(CFM), Cert.  
 IVUSS

**IMAGING PERFORMED BY**

Eric Lindquist, DMV,  
 DABVP(CFM), Cert.  
 IVUSS

**HOSPITAL NAME**

Loving Care Veterinary  
 Hospital

**REFERRING VET**

Dr. Steele

**INVOICE**

12872

**DATE**

12/30/25

**INTERPRETATION OF THE FINDINGS & FURTHER RECOMMENDATIONS**

Prognosis is poor.

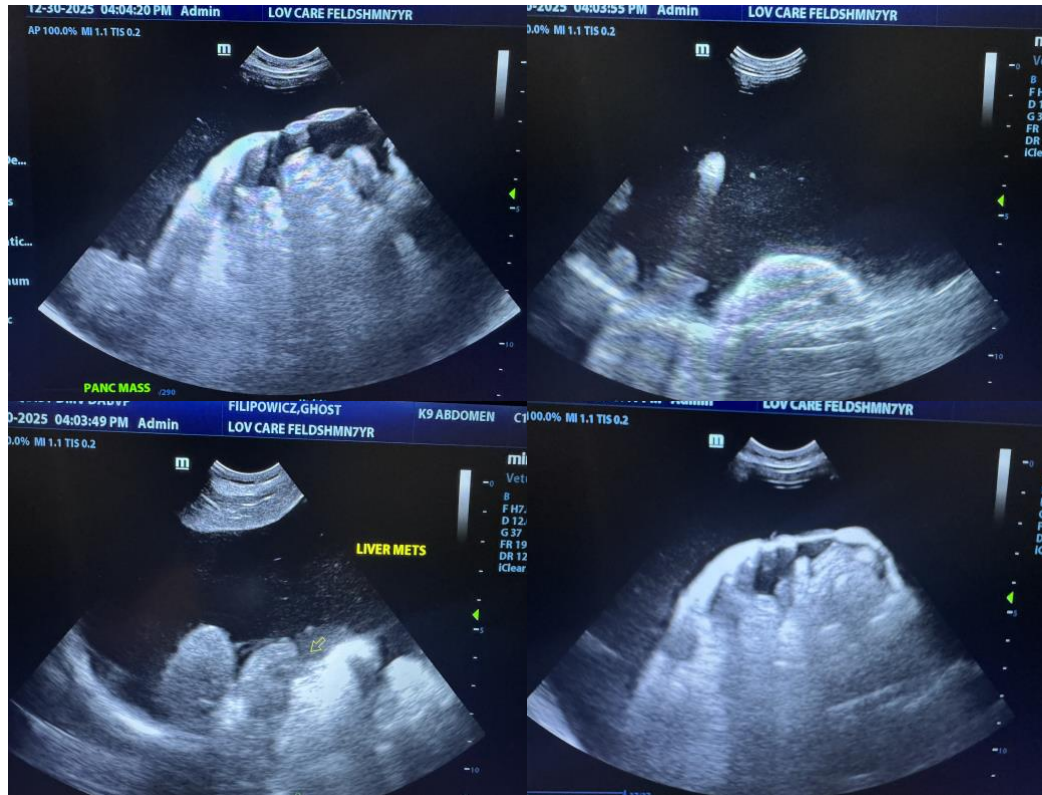

The information and recommendations provided are based on the images presented by the referring veterinarian/sonographer. No evaluation can be communicated regarding pathology that was not visible in the image/video clips provided.

Thank you for this referral. If the clinical or image interpretation does not parallel your findings or if I can be of any further assistance, please contact me.

**Eric Lindquist, DMV, DABVP(CFM), Cert. IVUSS,**

CEO, Owner, Founder -- SonoPath.com

[info@SonoPath.com](mailto:info@SonoPath.com)