



## PATIENT

Coco Lombardi

## SPECIES

Feline

## BREED

Domestic Shorthair

## SEX

Neutered male

## AGE

16 years

## WEIGHT

17 lbs

## INTERPRETED BY

Eric Lindquist, DMV  
DABVP, Cert. IVUSS

## IMAGING PERFORMED BY

JK

## HOSPITAL NAME

Hamburg VC

## REFERRING VET

Dr. Branning

## INVOICE

69265

## DATE

12/3/25

## PRESENTING CLINICAL SIGNS

History: Diabetic, weight loss, poor appetite, dehydrated  
Abnormal PE/Chem/CBC/UA Results: Blood bg 158, all other blood and urine pending

## ULTRASONOGRAPHIC EXAMINATION OF THE ABDOMEN

### *Urinary System*

The **urinary bladder**, trigone, and pelvic urethra presented normal thicknesses and normal tone. The ureters were not visible which is normal. No uroliths or sediment were visualized and anechoic urine was present. No evidence of inflammatory or neoplastic changes was noted. Ureteral papillae were normal.

The **kidneys** presented a relatively uniform cortical hyperechogenicity when compared to the renal medulla, spleen and liver. No overt masses were noted. Corticomedullary definition was nebulous and the ratio favored the cortex slightly. The ureters were not visible and assumed to be normal. These changes are most consistent with chronic interstitial nephritis yet infiltrative disease could not be entirely ruled out without biopsy though neoplasia is not suspected. Slight pyelectasia was noted in both kidneys. The right kidney measured 4.42 cm. Pericapsular inflammatory pattern was noted around the right kidney. The left kidney measured 3.33 cm. Blood flow to the kidneys appeared to be adequate.

### *Adrenal Glands*

Both **adrenal glands** were visualized and recognized as having normal shape, size, position and echogenicity for this breed. The phrenic vasculature, glandular echogenicity and detail were unremarkable. Capsule, cortex, and medullary definition were normal for this age patient.

### *Spleen*

The **spleen** presented a smooth homogeneous parenchyma hyperechoic to liver and renal cortical parenchyma. The capsule was smooth without noticeable expansion or deviation from within the spleen or adjacent pathology. The splenic vasculature demonstrated normal volume without signs of congestion or thrombosis. No sonographic evidence of acute or chronic inflammatory, neoplastic, or infarctual changes was noted.

### *Liver*

The **liver** images submitted revealed subjectively normal liver size, contour, and structure. Parenchymal echogenicity was naturally coarse and hypoechoic to the spleen. Vascular and biliary tracts were of normal volume with no evidence of congestion. The gallbladder presented acceptably thin walls with primarily anechoic content. The cystic and common bile ducts were normal. No pathological hepatic



## PATIENT

Coco Lombardi

lymphadenopathy was evident. No overt structural evidence of inflammatory, infiltrative or regenerative pathology was evident.

## SPECIES

Feline

## Gastrointestinal

Examination of the **gastrointestinal tract** revealed a stomach and intestine free of stasis, of normal wall thickness, acceptable curvilinear mural detail, and peristaltic activity. Small and large intestine demonstrated normal luminal chyme and stool consistency respectively. No obstructive or overt infiltrative disease was noted. No associated abnormal lymphatic activity was noted.

## BREED

Domestic Shorthair

## SEX

Neutered male

## Pancreas

The **pancreas** revealed a mixed, hypoechoic, expansive and irregular mass in the left base. The mass measured 2.7 cm.

## AGE

16 years

## WEIGHT

17 lbs

## ULTRASONOGRAPHIC FINDINGS

Left pancreatic mass. Hyperplasia, carcinoma, necrosis and pancreatitis are all possible.

## INTERPRETED BY

Eric Lindquist, DMV  
DABVP, Cert. IVUSS

Moderate, interstitial nephrosis renal pattern with potential active nephritis primary in the right kidney.

## IMAGING PERFORMED BY

JK

## INTERPRETATION OF THE FINDINGS & FURTHER RECOMMENDATIONS

FNA of the pancreatic mass is indicated. Full urinary work-up and blood pressure measurements are indicated. The left pancreatic mass may be resectable. FNA is essential.

## HOSPITAL NAME

Hamburg VC

## REFERRING VET

Dr. Branning

## INVOICE

69265

## DATE

12/3/25

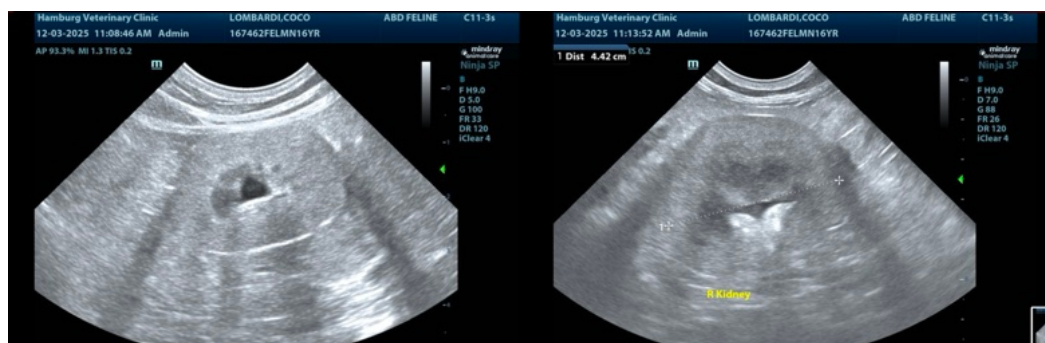



## PATIENT

Coco Lombardi

## SPECIES

Feline

## BREED

Domestic Shorthair

## SEX

Neutered male

## AGE

16 years

## WEIGHT

17 lbs

## INTERPRETED BY

Eric Lindquist, DMV  
DABVP, Cert. IVUSS

## IMAGING PERFORMED BY

JK

## HOSPITAL NAME

Hamburg VC

## REFERRING VET

Dr. Branning

## INVOICE

69265

## DATE

12/3/25

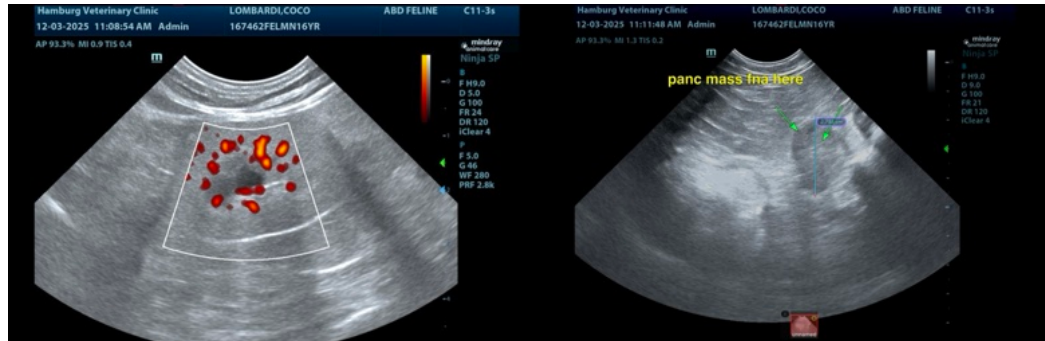

The information and recommendations provided are based on the images presented by the referring veterinarian/sonographer. No evaluation can be communicated regarding pathology that was not visible in the image/video clips provided.

Thank you for this referral. If the clinical or image interpretation does not parallel your findings or if I can be of any further assistance please contact me.

Eric Lindquist, DMV, DABVP (CFM), Cert. IVUSS, CEO of SonoPath.com

[info@SonoPath.com](mailto:info@SonoPath.com)