



PATIENT

Berniz Scales & Tails

SPECIES

Mustelidae

BREED

Ferret

SEX

Spayed Female

AGE

1 Year

WEIGHT

1.76 pounds

INTERPRETED BY

Eric Lindquist, DMV,
DABVP(CFM), Cert.
IVUSS

IMAGING PERFORMED BY

Shari Reffi, CVT

HOSPITAL NAME

Animal Care Center of
Flanders

REFERRING VET

Dr. Hallihan

INVOICE

12542

DATE

12/03/25

PRESENTING CLINICAL SIGNS

Vomiting, dehydrated, lethargic, depressed, barium show (+) movement. No abd pain, no fb palpable. No current meds.

Abnormal PE/Chem/CBC/UA Results: Eosinophilia, incr. TP

ULTRASONOGRAPHIC EXAMINATION OF THE ABDOMEN

Urinary System

The **urinary bladder**, trigone, and pelvic urethra presented normal thicknesses and normal tone. The ureters were not visible which is normal. No uroliths or sediment were visualized, and anechoic urine was present. No evidence of inflammatory or neoplastic changes were noted. Ureteral papillae were normal.

The **kidneys** revealed normal size and structure, corticomedullary definition and ratio for this age. The cortices presented largely uniform texture with normal echogenic relationship to liver and spleen. Medullary structure differed distinctly from the cortex and no evidence of pelvic dilation was present. The capsules were acceptably uniform without significant irregularities. The left kidney measured 2.53 cm in length. The right kidney measured 2.53 cm in length.

Adrenal Glands

Both **adrenal glands** were visualized and recognized as having normal shape, size, position and echogenicity for this breed. The phrenic vasculature, glandular echogenicity and detail were unremarkable. Capsule, cortex, and medullary definition were normal for this age patient. The left adrenal gland measured 0.30 cm width. The right adrenal gland measured 0.27 cm width.

Spleen

The **spleen** presented a smooth homogeneous parenchyma hyperechoic to liver and renal cortical parenchyma. The capsule was smooth without noticeable expansion or deviation from within the spleen or adjacent pathology. The splenic vasculature demonstrated normal volume without signs of congestion or thrombosis. No sonographic evidence of acute or chronic inflammatory, neoplastic, or infarctual changes were noted.

Liver

The **liver** images submitted revealed subjectively normal liver size, contour, and structure. Parenchymal echogenicity was naturally coarse and hypoechoic to the spleen. Vascular and biliary tracts were of normal volume with no evidence of congestion. The gallbladder presented acceptably thin walls with primarily anechoic content. The cystic and common bile ducts were normal. No pathological hepatic lymphadenopathy was evident. No overt structural evidence of inflammatory, infiltrative or regenerative pathology was evident.

Gastrointestinal

The **stomach** was over distended with shadowing material and gastric stasis. The pyloric outflow was obstructed. Some distal small intestinal dilation was also noted with some reactive mesentery and free fluid. A shadowing structure was noted in the small intestine, cranial to the urinary bladder. The colon was unremarkable.



PATIENT

Pancreas

Berniz Scales & Tails

The base and limbs of the **pancreas** were observed to be largely isoechoic to surrounding omental fat. Pancreatic duct and capsular contour were acceptably normal and parenchyma respected normal curvilinear patterns. No overt evidence of active inflammatory or neoplastic disease was noted.

SPECIES

Mustelidae

ULTRASONOGRAPHIC FINDINGS

BREED

- Gastric/small intestinal foreign body obstruction.
- Emerging peritonitis.

Ferret

INTERPRETATION OF THE FINDINGS & FURTHER RECOMMENDATIONS

SEX

Immediate surgical intervention is recommended.

Spayed Female

AGE

1 Year

WEIGHT

1.76 pounds

INTERPRETED BY

Eric Lindquist, DMV,
 DABVP(CFM), Cert.
 IUUSS

IMAGING PERFORMED BY

Shari Reffi, CVT

HOSPITAL NAME

Animal Care Center of
 Flanders

REFERRING VET

Dr. Hallihan

INVOICE

12542

DATE

12/03/25

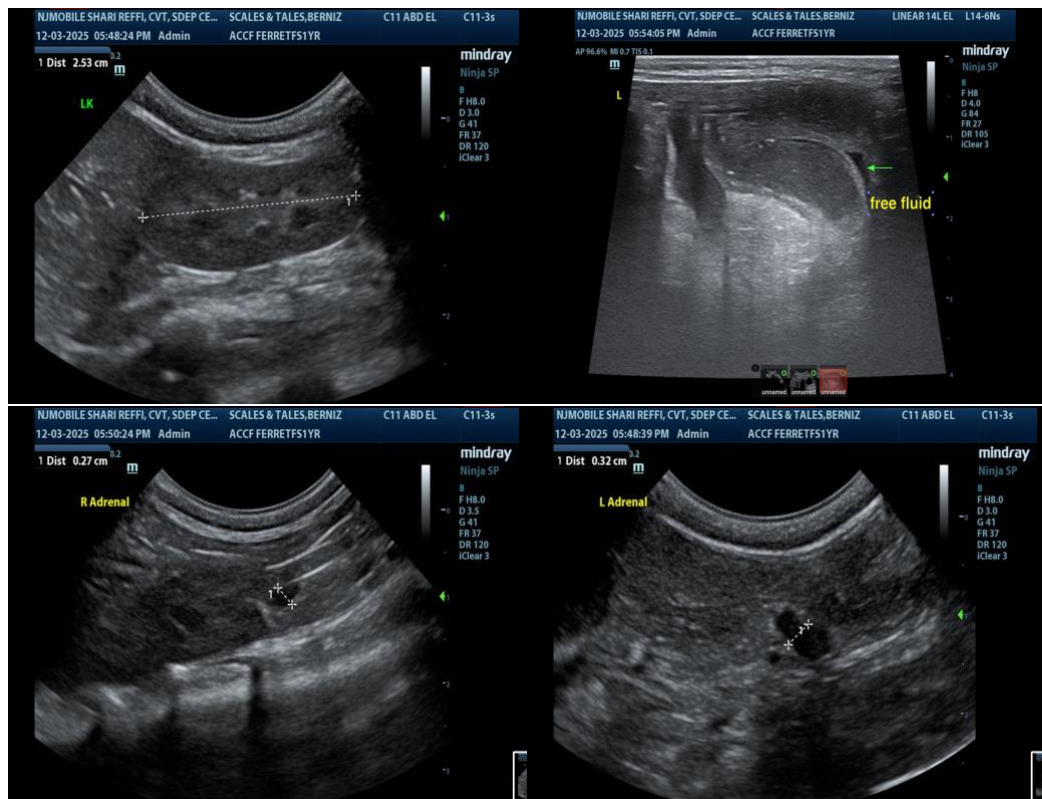



PATIENT

Berniz Scales & Tails

SPECIES

Mustelidae

BREED

Ferret

SEX

Spayed Female

AGE

1 Year

WEIGHT

1.76 pounds

INTERPRETED BY

Eric Lindquist, DMV,
 DABVP(CFM), Cert. IVUSS

IMAGING PERFORMED BY

Shari Reffi, CVT

HOSPITAL NAME

Animal Care Center of
 Flanders

REFERRING VET

Dr. Hallihan

INVOICE

12542

DATE

12/03/25

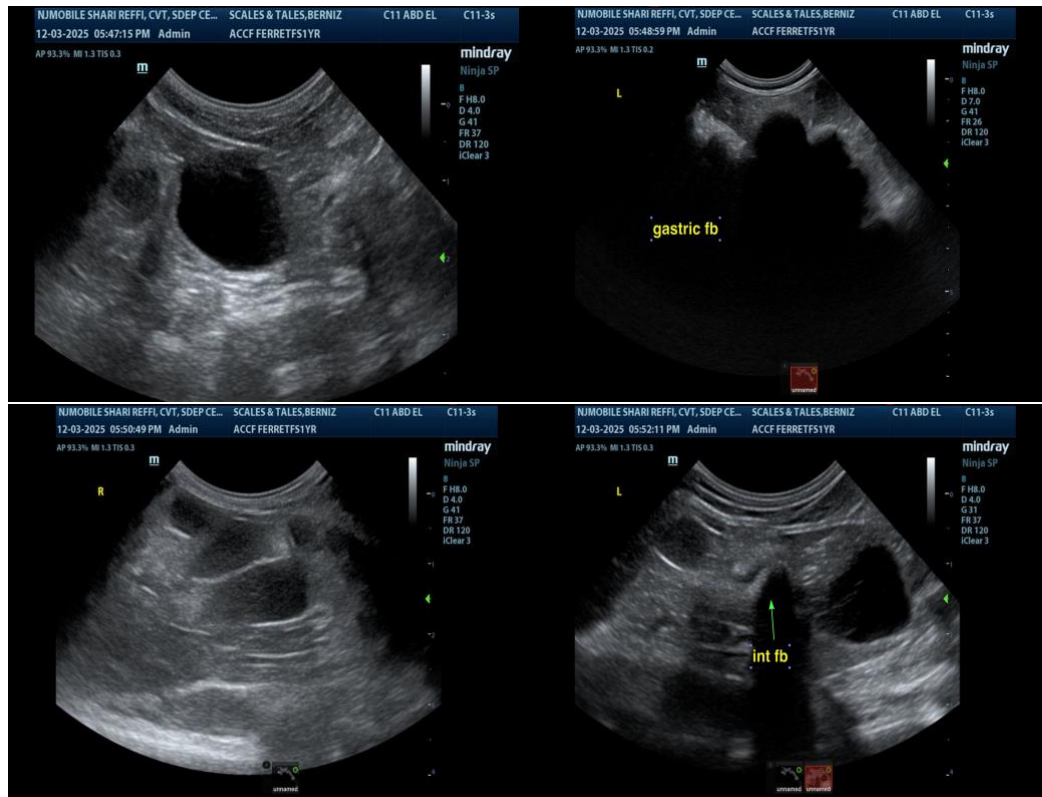

The information and recommendations provided are based on the images presented by the referring veterinarian/sonographer. No evaluation can be communicated regarding pathology that was not visible in the image/video clips provided.

Thank you for this referral. If the clinical or image interpretation does not parallel your findings or if I can be of any further assistance, please contact me.

Eric Lindquist, DMV, DABVP(CFM), Cert. IVUSS,

CEO, Owner, Founder -- SonoPath.com

info@SonoPath.com