



PATIENT PRESENTING CLINICAL SIGNS

Angel Gomez not E/D, fleas, not using litter box, no vaccines, vomiting, Leuk = Negative, suspicious for palpable FB, severe weight loss
SPECIES Abnormal PE/Chem/CBC/UA Results: bw unremarkable except band neutrophils suspected, WBC 15K

Feline

ULTRASONOGRAPHIC EXAMINATION OF THE ABDOMEN

BREED *Urinary System*

DSH The **urinary bladder**, trigone, and pelvic urethra presented normal thicknesses and normal tone. The ureters were not visible which is normal. No uroliths or sediment were visualized and anechoic urine was present. No evidence of inflammatory or neoplastic changes were noted. Ureteral papillae were normal. The pelvic urethra was imaged 2.0 cm beyond the cystourethral junction.

SEX

Female The **kidneys** revealed normal size and structure, corticomedullary definition and ratio for this age. The cortices presented largely uniform texture with normal echogenic relationship to liver and spleen. Medullary structure differed distinctly from the cortex and no evidence of pelvic dilation was present. The capsules were acceptably uniform without significant irregularities. The left kidney measured 3.96 cm. The right kidney measured 4.16 cm.

AGE

1 Year

Adrenal Glands

WEIGHT

3 Pounds

The regions of the **adrenal glands** were unremarkable.

Spleen

The **spleen** in this patient was uniform, yet volume contracted. Hydration status should be assessed.

INTERPRETED BY

Eric Lindquist, DMV
DABVP, Cert. IVUSS

Liver

The **liver** images submitted revealed subjectively normal liver size, contour, and structure. Parenchymal echogenicity was naturally coarse and hypoechoic to the spleen. Vascular and biliary tracts were of normal volume with no evidence of congestion. The gallbladder presented acceptably thin walls with primarily anechoic content. The cystic and common bile ducts were normal. No pathological hepatic lymphadenopathy was evident. No overt structural evidence of inflammatory, infiltrative or regenerative pathology was evident.

IMAGING PERFORMED BY

Adrienne Ligenza

HOSPITAL NAME

Rush Vet Urgent Care

Gastrointestinal

Mild upper **gastrointestinal** stasis noted. The mid abdomen revealed intussusception of the jejunum with stasis pattern. No free fluid noted.

REFERRING VET

Dr. Lori Milot

Pancreas

The **pancreas** was prominent and hypoechoic in the right limb. Inspection at surgery recommended.

INVOICE

33238

- Small intestinal intussusception

INTERPRETATION OF THE FINDINGS & FURTHER RECOMMENDATIONS

DATE

12/3/21

Surgical intervention recommended. Partially obstructive. GI biopsies warranted to rule out underlying disease.

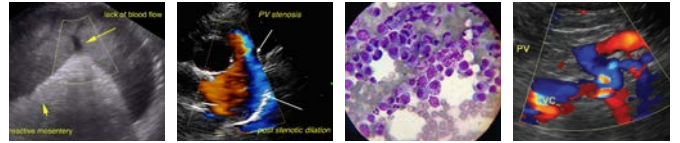

PATIENT

Angel Gomez

SPECIES

Feline

BREED

DSH

SEX

Female

AGE

1 Year

WEIGHT

3 Pounds

INTERPRETED BY

Eric Lindquist, DMV
DABVP, Cert. IVUS

IMAGING PERFORMED BY

Adrienne Ligenza

HOSPITAL NAME

Rush Vet Urgent Care

REFERRING VET

Dr. Lori Milot

INVOICE

33238

DATE

12/3/21

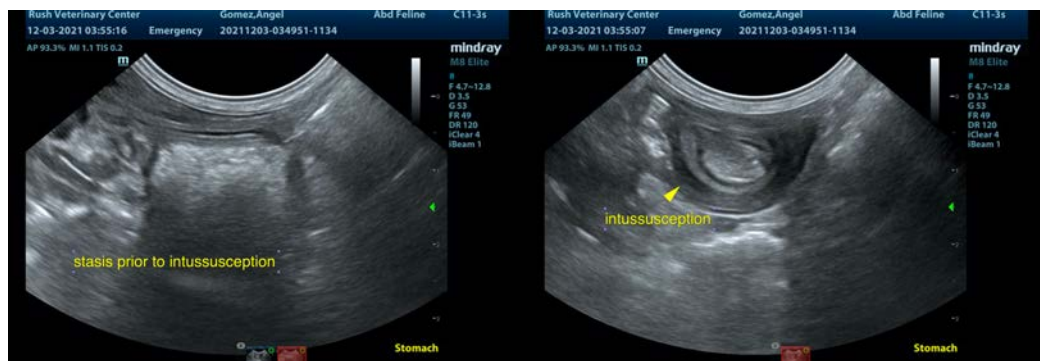
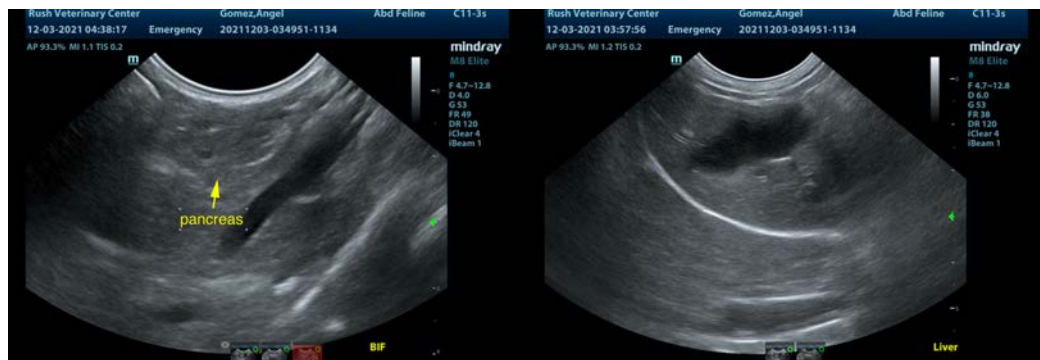



PATIENT

Angel Gomez

The information and recommendations provided are based on the images presented by the referring veterinarian. No evaluation can be communicated regarding pathology that was not visible in the image/video clips provided.

SPECIES

Feline

Thank you for this referral. If the clinical or image interpretation does not parallel your findings or if I can be of any further assistance please contact me.

BREED

DSH

Eric Lindquist, DMV, DABVP, Cert. IVUSS, CEO of SonoPath.com
info@SonoPath.com

SEX

Female

AGE

1 Year

WEIGHT

3 Pounds

INTERPRETED BY

Eric Lindquist, DMV
DABVP, Cert. IVUSS

**IMAGING
PERFORMED BY**

Adrienne Ligenza

HOSPITAL NAME

Rush Vet Urgent Care

REFERRING VET

Dr. Lori Milot

INVOICE

33238

DATE

12/3/21