



PATIENT

Ava Bozich

SPECIES

Canine

BREED

Husky

SEX

Spayed female

AGE

8 years

WEIGHT

60 lbs

INTERPRETED BY

Eric Lindquist, DMV
DABVP, Cert. IVUSS

IMAGING PERFORMED BY

Dr. Hollway

HOSPITAL NAME

Valley Green VH

REFERRING VET

Dr. Hollway

INVOICE

69623

DATE

12/29/25

PRESENTING CLINICAL SIGNS

History: HX MCT & hemangioma removal 8/2024. Starting March 2025 P had repeatable ABD pain on palpation during exams. Chronic cough since 8 weeks of age per O. Has been on chronic temaril-P until 2 weeks ago. Had significant diarrhea ~2w ago which O elected conservative treatment for. X-rays to IDX of the chest, RH limb, and hips are pending.

Abnormal PE/Chem/CBC/UA Results: BAR. Tense for ABD palp but not reactive /vocal today like previous exams. P is no longer vomiting per O. Lungs clear bilaterally. BCS 7/9 -- Lamé RH -- decreased ROM RIGHT hip, +/- cranial drawer. Owner reports intermittent swelling of the RIGHT HIND PAW. No new masses observed today. Semi-moist mm. Mild tartar on the canines and carnassial with minimal gingivitis over the carnassial. Labs performed 8/2024 prior to mass removal = NSF. 8/2025 4Dx = (-) x4 Today CBC: HCT = 38% boderline low --> was 44% 8/2024 MCV = 57.8 LOW --> r/o Fe def vs chronic bleeding MCHC = 41.3 HIGH Baso = 0.11 HIGH CHEMISTRY: BG = NSF Kidney Values = NSF Liver Values = NSF cPL = 201 slightly high (0-200) Lytes: NSF T4 = 2.2 normal

ULTRASONOGRAPHIC EXAMINATION OF THE ABDOMEN

Urinary System

The **urinary bladder**, trigone, and pelvic urethra presented normal thicknesses and normal tone. The ureters were not visible which is normal. No uroliths or sediment were visualized and anechoic urine was present. No evidence of inflammatory or neoplastic changes was noted. Ureteral papillae were normal.

The **kidneys** revealed largely normal size and structure, corticomedullary definition and ratio (cortex 1/3 of medulla) were essentially maintained with some age-related loss of curvilinear patterns regarding the capsule and C/M junction. The cortices presented largely uniform texture with some increased echogenicity expected for this age patient. Medullary structure differed distinctly from that of the cortex and no evidence of pelvic dilation was present. The left kidney measured 6.9 cm. The right kidney measured 6.0 cm.

Adrenal Glands

Both **adrenal glands** were visualized and recognized as having normal shape, size, position and echogenicity for this breed. The phrenic vasculature, glandular echogenicity and detail were unremarkable. Capsule, cortex, and medullary definition were normal for this age patient. The left adrenal gland measured 0.4 cm. The right adrenal gland measured 0.6 cm at the cranial pole and 0.4 cm at the caudal pole.

Spleen

The **spleen** presented a smooth homogeneous parenchyma hyperechoic to liver and renal cortical parenchyma. The capsule was smooth without noticeable expansion or deviation from within the spleen or adjacent pathology. The splenic vasculature demonstrated normal volume without signs of congestion or thrombosis. No sonographic evidence of acute or chronic inflammatory, neoplastic, or infarctual changes was noted.



PATIENT

Ava Bozich

SPECIES

Canine

BREED

Husky

SEX

Spayed female

AGE

8 years

WEIGHT

60 lbs

INTERPRETED BY

Eric Lindquist, DMV
DABVP, Cert. IVUSS

IMAGING PERFORMED BY

Dr. Hollway

HOSPITAL NAME

Valley Green VH

REFERRING VET

Dr. Hollway

INVOICE

69623

DATE

12/29/25

Liver

The **liver** images submitted revealed subjectively normal liver size, contour, and structure. Parenchymal echogenicity was naturally coarse and hypoechoic to the spleen. Vascular and biliary tracts were of normal volume with no evidence of congestion. The gallbladder presented acceptably thin walls with primarily anechoic content. The cystic and common bile ducts were normal. No pathological hepatic lymphadenopathy was evident. No overt structural evidence of inflammatory, infiltrative or regenerative pathology was evident.

Gastrointestinal

Examination of the **gastrointestinal tract** revealed a stomach and intestine free of stasis, of normal wall thickness, acceptable curvilinear mural detail, and peristaltic activity. Small and large intestine demonstrated normal luminal chyme and stool consistency respectively. Minor soft stool was noted in the colon. No obstructive or overt infiltrative disease was noted. No associated abnormal lymphatic activity was noted.

Pancreas

The base and limbs of the **pancreas** were observed to be largely isoechoic to surrounding omental fat. Pancreatic duct and capsular contour were acceptably normal and parenchyma respected normal curvilinear patterns. No overt evidence of active inflammatory or neoplastic disease was noted.

ULTRASONOGRAPHIC FINDINGS

Structurally unremarkable abdomen.

INTERPRETATION OF THE FINDINGS & FURTHER RECOMMENDATIONS

There was no evidence of pathology.

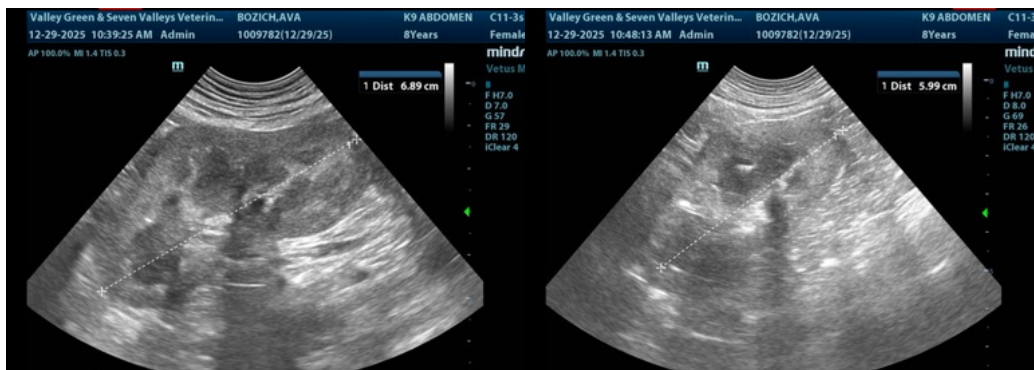



PATIENT

Ava Bozich

SPECIES

Canine

BREED

Husky

SEX

Spayed female

AGE

8 years

WEIGHT

60 lbs

INTERPRETED BY

Eric Lindquist, DMV
DABVP, Cert. IVUSS

IMAGING PERFORMED BY

Dr. Hollway

HOSPITAL NAME

Valley Green VH

REFERRING VET

Dr. Hollway

INVOICE

69623

DATE

12/29/25

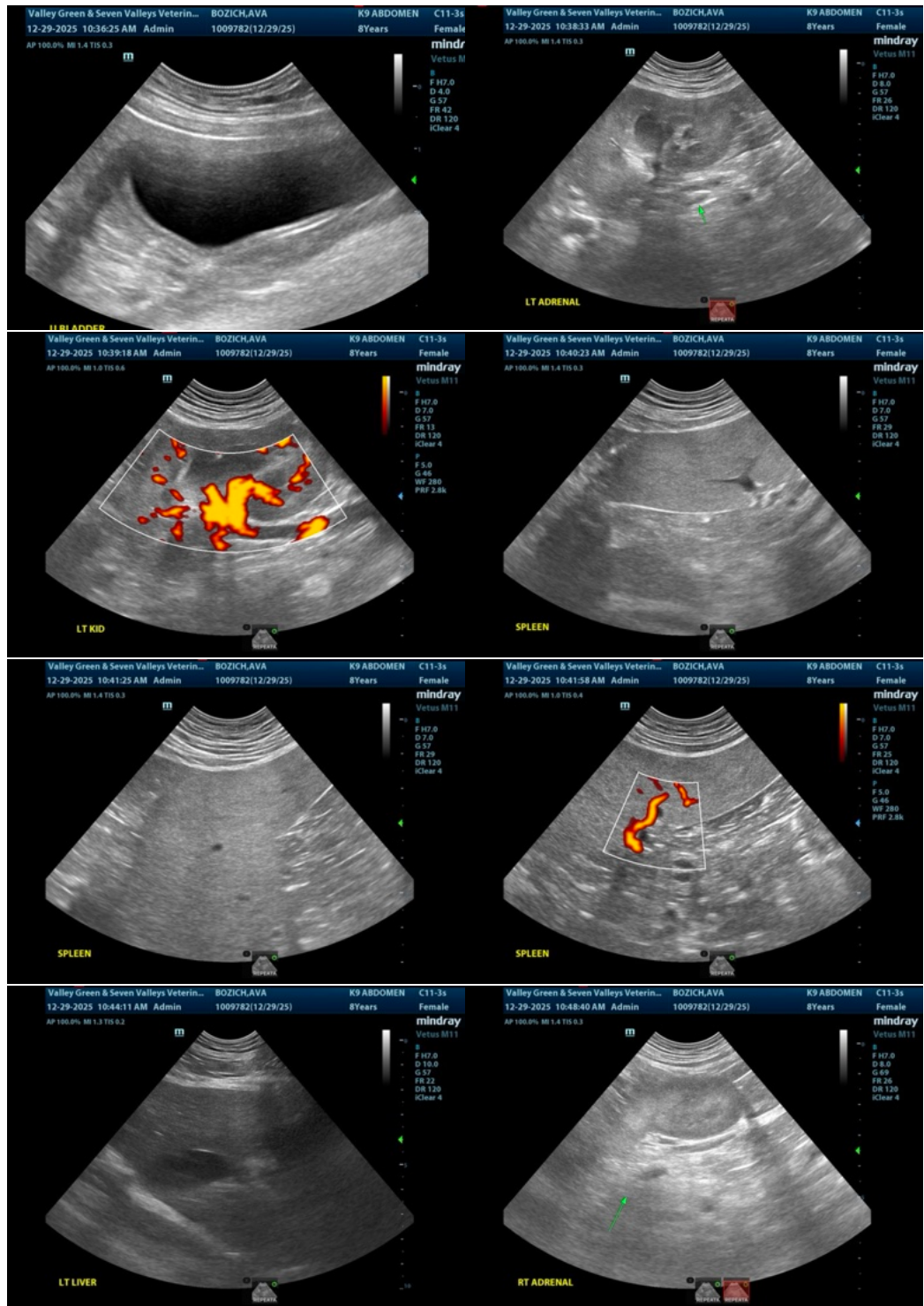

The information and recommendations provided are based on the images presented by the referring veterinarian/sonographer. No evaluation can be communicated regarding pathology that was not visible in the image/video clips provided.



PATIENT

Ava Bozich

SPECIES

Canine

BREED

Husky

SEX

Spayed female

AGE

8 years

WEIGHT

60 lbs

INTERPRETED BY

Eric Lindquist, DMV
DABVP, Cert. IVUSS

**IMAGING
PERFORMED BY**

Dr. Hollway

HOSPITAL NAME

Valley Green VH

REFERRING VET

Dr. Hollway

INVOICE

69623

DATE

12/29/25

Thank you for this referral. If the clinical or image interpretation does not parallel your findings or if I can be of any further assistance please contact me.

Eric Lindquist, DMV, DABVP (CFM), Cert. IVUSS, CEO of SonoPath.com

info@SonoPath.com