



PATIENT

Sherman Simone

SPECIES

Canine

BREED

German Shepherd

SEX

Intact Male

AGE

6 Months

WEIGHT

58 Lbs.

INTERPRETED BY

Eric Lindquist, DMV
DABVP, Cert. IVUSS

IMAGING PERFORMED BY

Shari Reffi, CVT

HOSPITAL NAME

Tranquility VC

REFERRING VET

Dr. Antonelli

INVOICE

13208

DATE

12/28/21

PRESENTING CLINICAL SIGNS

History: Chronic diarrhea, only stops while on Metronidazole. Current meds: Metro 500mg bid, Fortiflora, Purina HA, but o adds in chicken

Abnormal PE/Chem/CBC/UA Results: Giardia +, Mono 1680, NRBC 2/100, PLT 58, Neut 58.

ULTRASONOGRAPHIC EXAMINATION OF THE ABDOMEN

Urinary System

The **urinary bladder**, trigone, and pelvic urethra presented normal thicknesses and normal tone. The ureters were not visible which is normal. No uroliths or sediment were visualized and anechoic urine was present. No evidence of inflammatory or neoplastic changes were noted. Ureteral papillae were normal.

The **prostate** was normal, measuring 1.14 cm.

The **kidneys** revealed normal size and structure, corticomedullary definition and ratio for this age. The cortices presented largely uniform texture with normal echogenic relationship to liver and spleen. Medullary structure differed distinctly from the cortex and no evidence of pelvic dilation was present. The capsules were acceptably uniform without significant irregularities. The right kidney measured 7.01 cm. The left kidney measured 6.56 cm.

Adrenal Glands

Both **adrenal glands** were visualized and recognized as having normal shape, size, position and echogenicity for this breed. The phrenic vasculature, glandular echogenicity and detail were unremarkable. Capsule, cortex, and medullary definition were normal for this age patient. The right adrenal gland measured 1.75 cm x 1.01 cm at the cranial pole and 0.54 cm at the caudal pole. The left adrenal gland measured 2.1 cm x 0.34 cm at the cranial pole and 0.32 cm at the caudal pole.

Spleen

The **spleen** was mildly enlarged and folded upon itself.

Liver

The **liver** images submitted revealed subjectively normal liver size, contour, and structure. Parenchymal echogenicity was naturally coarse and hypoechoic to the spleen. Vascular and biliary tracts were of normal volume with no evidence of congestion. The gallbladder presented acceptably thin walls with primarily anechoic content. The cystic and common bile ducts were normal. No pathological hepatic lymphadenopathy was evident. No overt structural evidence of inflammatory, infiltrative or regenerative pathology was evident.

Gastrointestinal

Examination of the **gastrointestinal tract** revealed a stomach and intestine free of stasis, of normal wall thickness, acceptable curvilinear mural detail, and peristaltic activity. Small and large intestine demonstrated normal luminal chyme and stool consistency respectively. No obstructive or overt infiltrative disease was noted. No associated abnormal lymphatic activity was noted.

Pancreas



PATIENT

Sherman Simone

The base and limbs of the **pancreas** were observed to be largely isoechoic to surrounding omental fat. Pancreatic duct and capsular contour were acceptably normal and parenchyma respected normal curvilinear patterns. No overt evidence of active inflammatory or neoplastic disease was noted.

SPECIES

Canine

Free Abdomen

The mesenteric **lymph nodes** (2.53 cm and 2.78 cm each) presented normal length to width ratio with slight, swollen contour. There was no loss of parenchymal detail. This is most consistent with reactive lymphadenitis or lymphatic hyperplasia.

BREED

German Shepherd

The iliac **lymph node** (2 cm x 0.53 cm) presented normal length to width ratio with slight, swollen contour. There was no loss of parenchymal detail. This is most consistent with reactive lymphadenitis or lymphatic hyperplasia.

SEX

Intact Male

ULTRASONOGRAPHIC FINDINGS

- Reactive mesenteric lymph nodes, normal for this age
- Minor splenomegaly, reactive pattern

AGE

6 Months

INTERPRETATION OF THE FINDINGS & FURTHER RECOMMENDATIONS

Likely growth phase immune response. However, underlying parasitic disease, infectious agents or GI insult should be considered.

WEIGHT

58 Lbs.

INTERPRETED BY

Eric Lindquist, DMV
DABVP, Cert. IVUSS

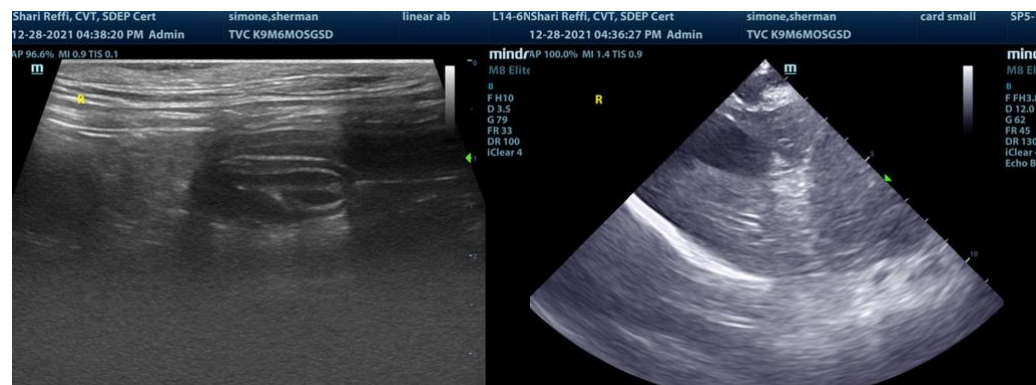

IMAGING PERFORMED BY

Shari Reffi, CVT

HOSPITAL NAME

Tranquility VC



REFERRING VET

Dr. Antonelli

INVOICE

13208

DATE

12/28/21



PATIENT

Sherman Simone

SPECIES

Canine

BREED

German Shepherd

SEX

Intact Male

AGE

6 Months

WEIGHT

58 Lbs.

INTERPRETED BY

Eric Lindquist, DMV
DABVP, Cert. IVUSS

IMAGING PERFORMED BY

Shari Reffi, CVT

HOSPITAL NAME

Tranquility VC

REFERRING VET

Dr. Antonelli

INVOICE

13208

DATE

12/28/21

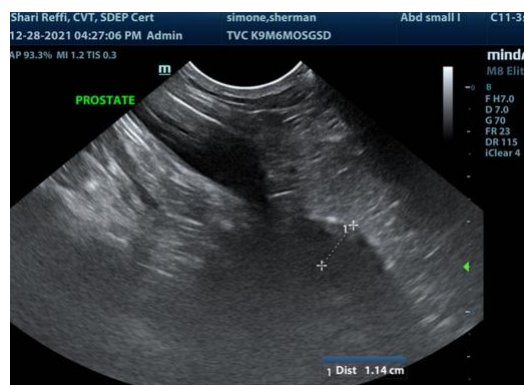
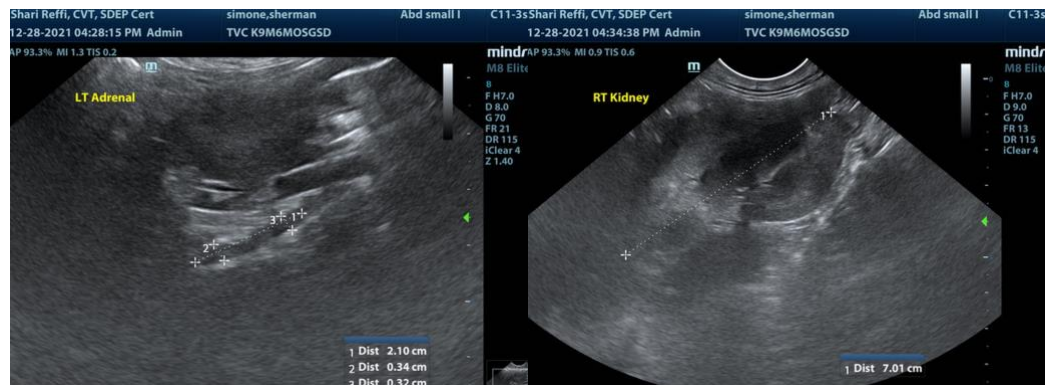
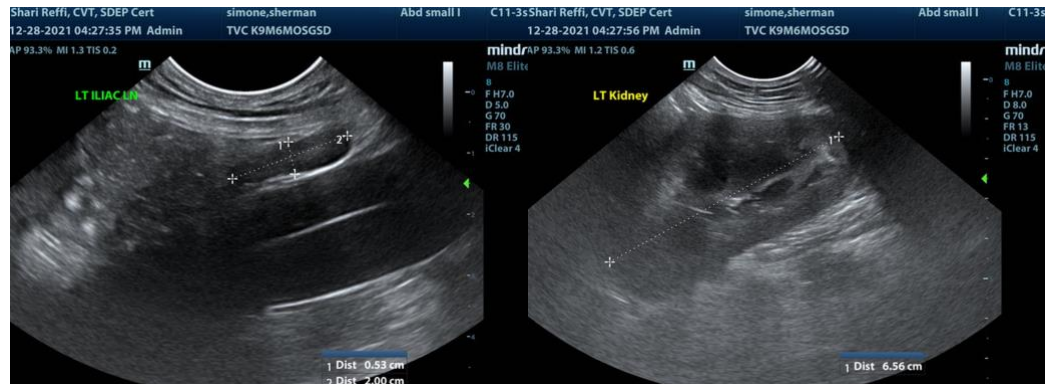



PATIENT

Sherman Simone

The information and recommendations provided are based on the images presented by the referring veterinarian. No evaluation can be communicated regarding pathology that was not visible in the image/video clips provided.

SPECIES

Canine

Thank you for this referral. If the clinical or image interpretation does not parallel your findings or if I can be of any further assistance please contact me.

BREED

German Shepherd

Eric Lindquist, DMV, DABVP, Cert. IVUSS, CEO of SonoPath.com
info@SonoPath.com

SEX

Intact Male

AGE

6 Months

WEIGHT

58 Lbs.

INTERPRETED BY

Eric Lindquist, DMV
DABVP, Cert. IVUSS

**IMAGING
PERFORMED BY**

Shari Reffi, CVT

HOSPITAL NAME

Tranquility VC

REFERRING VET

Dr. Antonelli

INVOICE

13208

DATE

12/28/21