



**PATIENT**

Keegan Elson

**PRESENTING CLINICAL SIGNS**

History of pancreatitis, chronic G.I.

**SPECIES**

Canine

**ULTRASONOGRAPHIC EXAMINATION OF THE ABDOMEN**

**Urinary System**

The **urinary bladder**, trigone, and pelvic urethra presented normal thicknesses and normal tone. The ureters were not visible which is normal. No uroliths or sediment were visualized and anechoic urine was present. No evidence of inflammatory or neoplastic changes were noted. Ureteral papillae were normal.

**BREED**

Wheaton Terrier

The **kidneys** revealed normal size and structure, corticomedullary definition and ratio for this age. The cortices presented largely uniform texture with normal echogenic relationship to liver and spleen. Medullary structure differed distinctly from the cortex and no evidence of pelvic dilation was present. The capsules were acceptably uniform without significant irregularities. The right kidney measured 4.31 cm. The left kidney measured 3.58 cm.

**SEX**

Spayed Female

**AGE**

4 Years

**Adrenal Glands**

Both **adrenal glands** were visualized and recognized as having normal shape, size, position and echogenicity for this breed. The phrenic vasculature, glandular echogenicity and detail were unremarkable. Capsule, cortex, and medullary definition were normal for this age patient. The left adrenal gland measured 1.65 cm x 0.67 cm at the caudal pole and 0.37 cm at the cranial pole. The right adrenal gland measured 1.82 cm x 0.47 cm at the caudal pole and 0.50 cm at the cranial pole.

**WEIGHT**

28.5 Pounds

**Spleen**

The **spleen** presented a smooth homogeneous parenchyma hyperechoic to liver and renal cortical parenchyma. The capsule was smooth without noticeable expansion or deviation from within the spleen or adjacent pathology. The splenic vasculature demonstrated normal volume without signs of congestion or thrombosis. No sonographic evidence of acute or chronic inflammatory, neoplastic, or infarctual changes were noted.

**INTERPRETED BY**

Eric Lindquist, DMV  
DABVP, Cert. IVUSS

**Liver**

The **liver** presented normal size and contour with minor increased portal markings, consistent with remodeling. The gallbladder was unremarkable.

**IMAGING PERFORMED BY**

Kelly Vazquez

**Gastrointestinal**

The **stomach** was overdistended with chyme. Transit of chyme into the small intestine was unremarkable.

**HOSPITAL NAME**

New Bridge VP

**Pancreas**

The **pancreas** revealed heterogeneous parenchymal changes in the left base. Changes were fairly mild. However, they were present in multiple views.

**REFERRING VET**

Dr. Glennon

**INVOICE**

33784

**ULTRASONOGRAPHIC FINDINGS**

- Heterogeneous pancreas – potential low-grade inflammation.
- Full stomach – consistent with post-prandial presentation.

**DATE**

12/28/21



**PATIENT**

Keegan Elson

**INTERPRETATION OF THE FINDINGS & FURTHER RECOMMENDATIONS**

Hydrolyzed diet may be in this patient's best interest long-term. No evidence of neoplasia or foreign bodies.

**SPECIES**

Canine

**BREED**

Wheaton Terrier

**SEX**

Spayed Female

**AGE**

4 Years

**WEIGHT**

28.5 Pounds

**INTERPRETED BY**

Eric Lindquist, DMV  
DABVP, Cert. IVUSS

**IMAGING PERFORMED BY**

Kelly Vazquez

**HOSPITAL NAME**

New Bridge VP

**REFERRING VET**

Dr. Glennon

**INVOICE**

33784

**DATE**

12/28/21

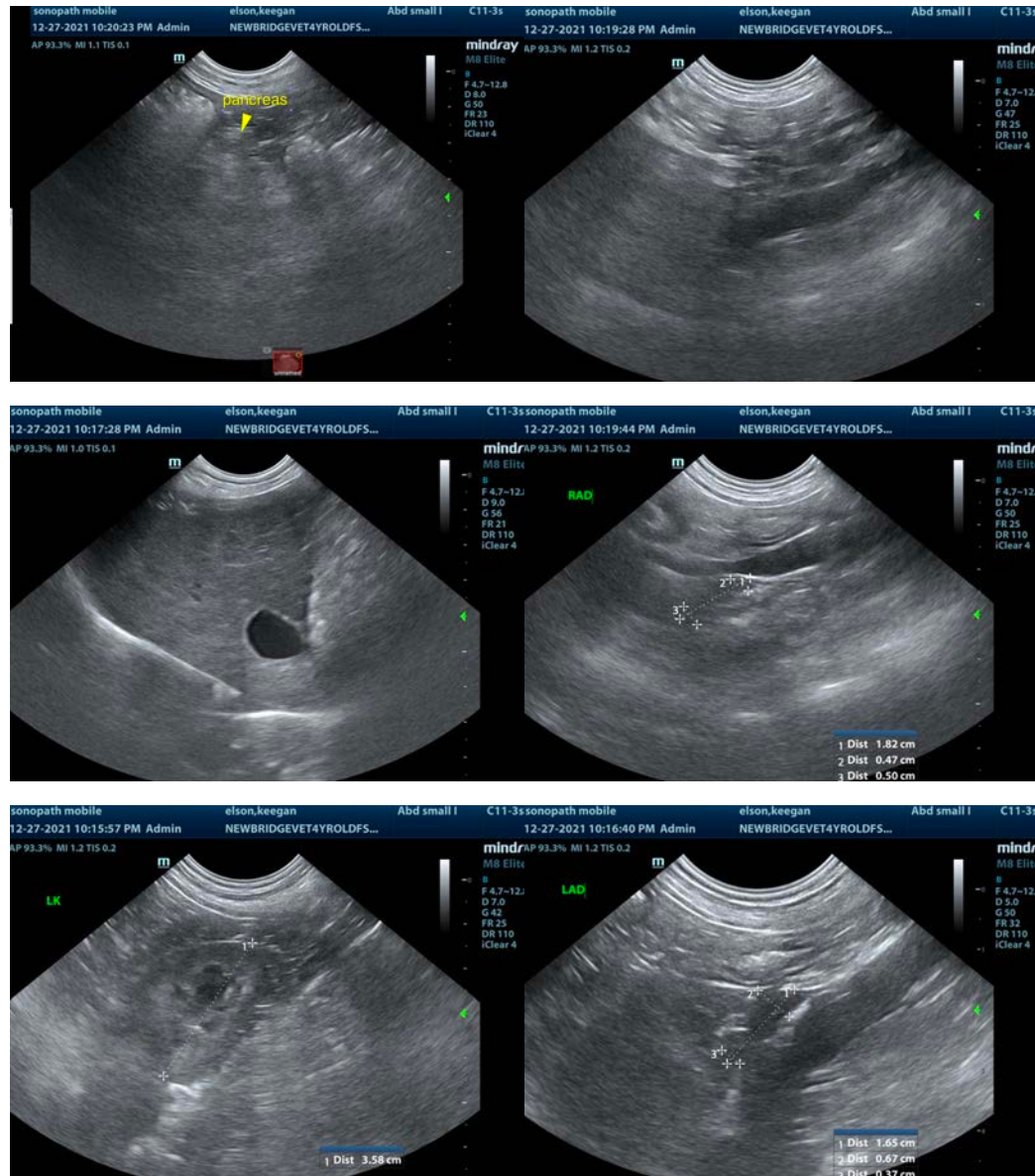



**PATIENT**

Keegan Elson

**SPECIES**

Canine

**BREED**

Wheaton Terrier

**SEX**

Spayed Female

**AGE**

4 Years

**WEIGHT**

28.5 Pounds

**INTERPRETED BY**

Eric Lindquist, DMV  
DABVP, Cert. IVUSS

**IMAGING PERFORMED BY**

Kelly Vazquez

**HOSPITAL NAME**

New Bridge VP

**REFERRING VET**

Dr. Glennon

**INVOICE**

33784

**DATE**

12/28/21

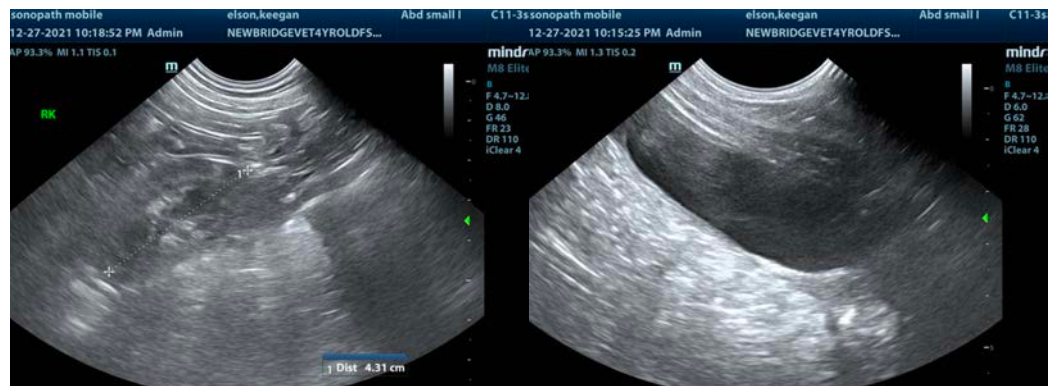

The information and recommendations provided are based on the images presented by the referring veterinarian. No evaluation can be communicated regarding pathology that was not visible in the image/video clips provided.

Thank you for this referral. If the clinical or image interpretation does not parallel your findings or if I can be of any further assistance please contact me.

Eric Lindquist, DMV, DABVP, Cert. IVUSS, CEO of SonoPath.com  
[info@SonoPath.com](mailto:info@SonoPath.com)