



## PATIENT

Houdini Crowley

## SPECIES

Feline

## BREED

DSH

## SEX

Neutered Male

## AGE

9 Years

## WEIGHT

15 Lbs.

## PRESENTING CLINICAL SIGNS

History: History of grade 3/6 heart murmur, no routine meds; on Gabapentin today just for ultrasound.  
Abnormal PE/Chem/CBC/UA Results: ALT 110, cholesterol 254, MCHC 29.

## ULTRASONOGRAPHIC EXAMINATION OF THE HEART

FELINE CARDIAC PARAMETERS	BODY WEIGHT (kg)	HR (BPM)	IVSd (cm)	LVIDd (cm)	LVWd (cm)	FS (%)	EF (%)
<b>NORMAL PARAMETER</b>	-----	150-240	0.3-0.6	1.0-2.1	0.25-0.6	35-67	80-100
<b>PATIENT</b>	--	130	0.61	1.41	0.61	44	79
FELINE CARDIAC PARAMETERS	LA/AO (Boon)	LA/AO HEART BASE (Sisson)	LA 2D 4-chamber long axis AS to FW (Sisson) (cm)	LVOT VEL. (m/s)	RVOT VEL. (m/s)	IVRT (m/)	
<b>NORMAL PARAMETER</b>	<1.5	0.88-1.79	0.7-1.7	<1.6	<1.3	40-60	
<b>PATIENT</b>	1.4	1.3	1.4	1.94	.83	NM	
Adapted from June Boon, Veterinary Echocardiography, 1998 Sisson D et al. JVIM 1991; 5: 232, Jacobs et al. Am J Vet Res 1985; 46:1705							

## INTERPRETED BY

Eric Lindquist, DMV  
DABVP, Cert. IVUSS

## IMAGING PERFORMED BY

Kelly Vazquez

## HOSPITAL NAME

The Venturing Vet

## REFERRING VET

Dr. Marisa Herzog

## INVOICE

13200

## DATE

12/28/21

## Cardiac Presentation

The echocardiogram in this patient demonstrated normal **left atrial** size and structure with no evidence of "smoke" or thrombi. The cranial and caudal **mitral** valve leaflets appeared mildly thickened with some insufficiency noted on Doppler. Septal impingement on the left ventricular outflow tract was noted consistent with mild fixed obstruction, however, compensated at this time. The **myocardium** presented essentially normal echogenicity without immediate signs of fibrotic or ischemic disease. **Contractility** of the ventricular walls was considered excessive for this patient evidenced by the elevated fractional shortening measurement. The **left ventricular outflow** tract demonstrated turbulent laminar flow. Subjective assessment of the **right atrium** and auricle revealed normal size, structure and content. No evidence of masses was noted. **Tricuspid** valvular assessment demonstrated linear morphology. The **right ventricle** was of normal size with normal chordae structure, myocardial echogenicity and thickness. **Pulmonic** tract assessment revealed normal valve structure, laminar flow, and diameter. No visible **pericardial** or free pleura fluid was noted. No echographically detectable evidence of infiltrative disease was visible. The **mediastinum** was free of masses in the visible window.

## ULTRASONOGRAPHIC FINDINGS

- Mild left ventricular hypertrophy consistent with hypertrophic cardiomyopathy. No volume overload.

## INTERPRETATION OF THE FINDINGS & FURTHER RECOMMENDATIONS

Recheck echo in 6 months. No therapy recommended at this time. Blood pressure and thyroid



**PATIENT**

assessment recommended, if not already performed.

Houdini Crowley

**SPECIES**

Feline

**BREED**

DSH

**SEX**

Neutered Male

**AGE**

9 Years

**WEIGHT**

15 Lbs.

**INTERPRETED BY**

Eric Lindquist, DMV  
DABVP, Cert. IVUSS

**IMAGING PERFORMED BY**

Kelly Vazquez

**HOSPITAL NAME**

The Venturing Vet

**REFERRING VET**

Dr. Marisa Herzog

**INVOICE**

13200

**DATE**

12/28/21

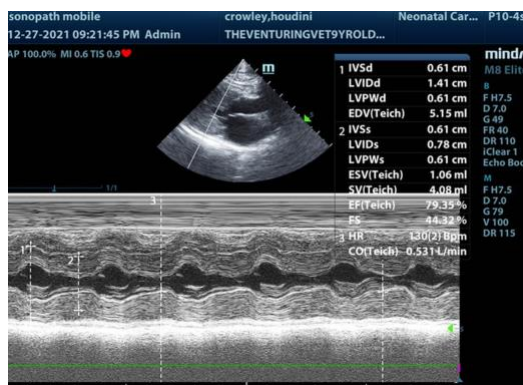
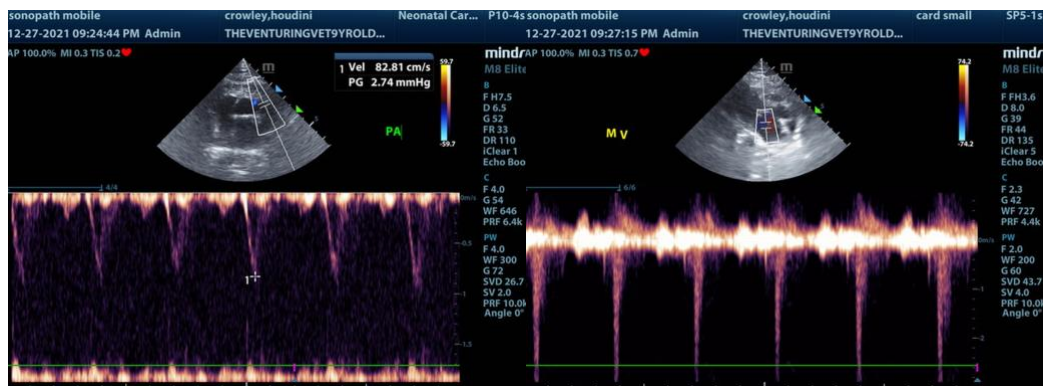
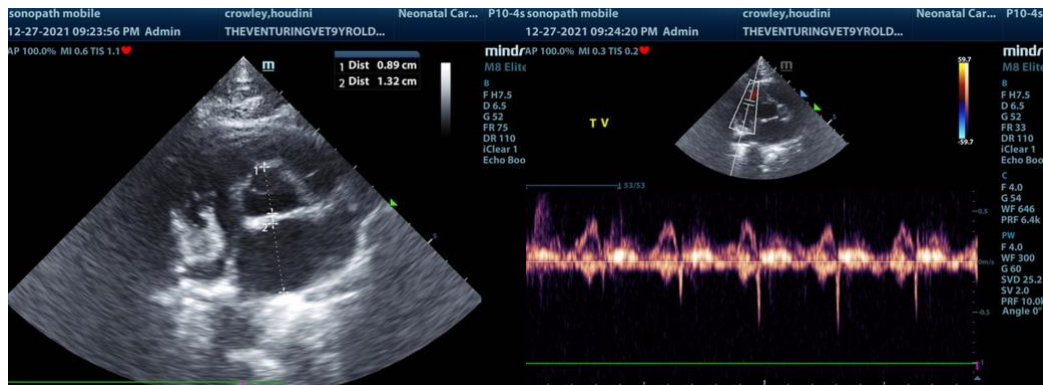
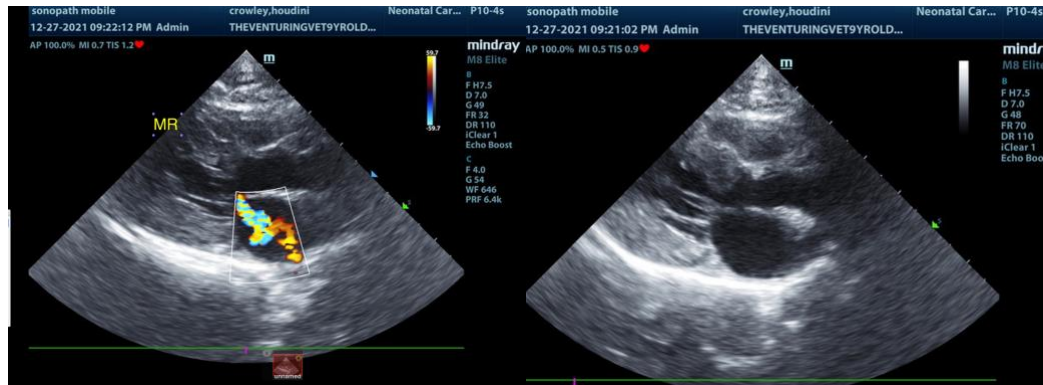



**PATIENT**

Houdini Crowley

**The information and recommendations provided are based on the images presented by the referring veterinarian. No evaluation can be communicated regarding pathology that was not visible in the image/video clips provided.**

**SPECIES**

Feline

Thank you for this referral. If the clinical or image interpretation does not parallel your findings or if I can be of any further assistance please contact me.

**BREED**

DSH

**Eric Lindquist**, DMV, DABVP, Cert. IVUSS, CEO of SonoPath.com  
info@SonoPath.com

**SEX**

Neutered Male

**AGE**

9 Years

**WEIGHT**

15 Lbs.

**INTERPRETED BY**

Eric Lindquist, DMV  
DABVP, Cert. IVUSS

**IMAGING  
PERFORMED BY**

Kelly Vazquez

**HOSPITAL NAME**

The Venturing Vet

**REFERRING VET**

Dr. Marisa Herzog

**INVOICE**

13200

**DATE**

12/28/21