



PATIENT

Karma Payseur

PRESENTING CLINICAL SIGNS

History: hx of diabetes, falling over

SPECIES

Feline

ULTRASONOGRAPHIC EXAMINATION OF THE ABDOMEN

Urinary System

BREED

Domestic Shorthair

The **urinary bladder** was over distended, yet structurally unremarkable. There was a mild amount of suspended debris noted.

SEX

Neutered male

The **kidneys** were enlarged with increased cortical echogenicity and thickness with loss of corticomedullary definition. The right kidney measured 6.0 cm. The left kidney measured 5.7 cm.

AGE

10 years

Adrenal Glands

Both **adrenal glands** were visualized and recognized as having normal shape, size, position and echogenicity for this breed. The phrenic vasculature, glandular echogenicity and detail were unremarkable. Capsule, cortex, and medullary definition were normal for this age patient.

WEIGHT

7.7 lbs

Spleen

The **spleen** was enlarged with subtle, micronodular changes measuring up to 1.4 cm with enhanced surrounding mesentery. The spleen had a honeycomb type pattern.

INTERPRETED BY

Eric Lindquist, DMV
DABVP, Cert. IVUSS

Liver

The **liver** was uniformly enlarged with mild, hyperechoic parenchyma with attenuating sound beam. Trace amounts of free fluid were noted. The gallbladder and common bile duct were unremarkable.

IMAGING PERFORMED BY

Jenn

HOSPITAL NAME

Rockaway

Gastrointestinal

There was some residual chyme and gas was noted in the **stomach**, yet not pathological. This is consistent with end post prandial presentation. Transit of chyme into the small intestine was normal. Curvilinear patterns were maintained throughout the GI tract. No evidence of pathology. Small and large intestine demonstrated normal luminal chyme and stool consistency respectively. No obstructive or overt infiltrative disease was noted. No associated abnormal lymphatic activity was noted.

REFERRING VET

Dr. Maniar

INVOICE

42362

Pancreas

The base and limbs of the **pancreas** were observed to be largely isoechoic to surrounding omental fat. Pancreatic duct and capsular contour were acceptably normal and parenchyma respected normal curvilinear patterns. No overt evidence of active inflammatory or neoplastic disease was noted.

DATE

12/27/22



PATIENT

Karma Payseur

ULTRASONOGRAPHIC FINDINGS

Hepatosplenomegaly with renomegaly, concern for round cell neoplasia.

SPECIES

Feline

INTERPRETATION OF THE FINDINGS & FURTHER RECOMMENDATIONS

Coagulation panel and 25-gauge FNA of the spleen, liver and kidney is recommended. Splenitis, reactive spleen and diabetic nephropathy is all possible. Blood pressure measurements are recommended.

BREED

Domestic Shorthair



SEX

Neutered male

AGE

10 years

WEIGHT

7.7 lbs

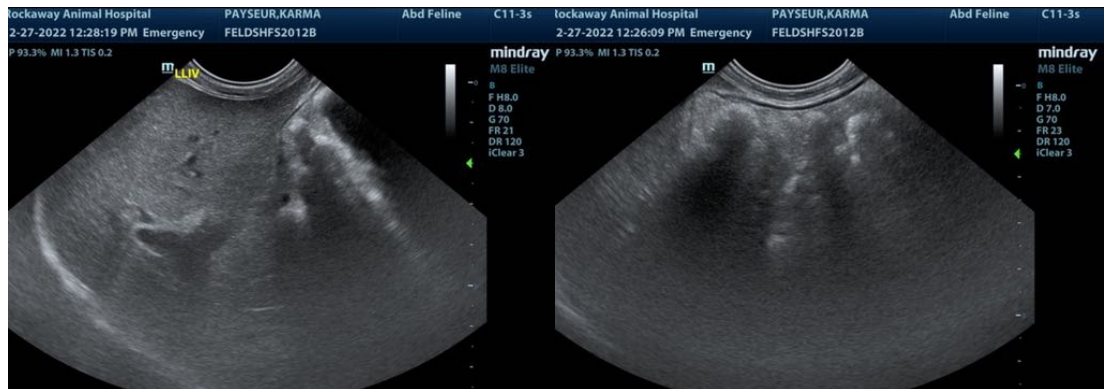

INTERPRETED BY

Eric Lindquist, DMV
DABVP, Cert. IVUSS

IMAGING PERFORMED BY

Jenn

HOSPITAL NAME

Rockaway

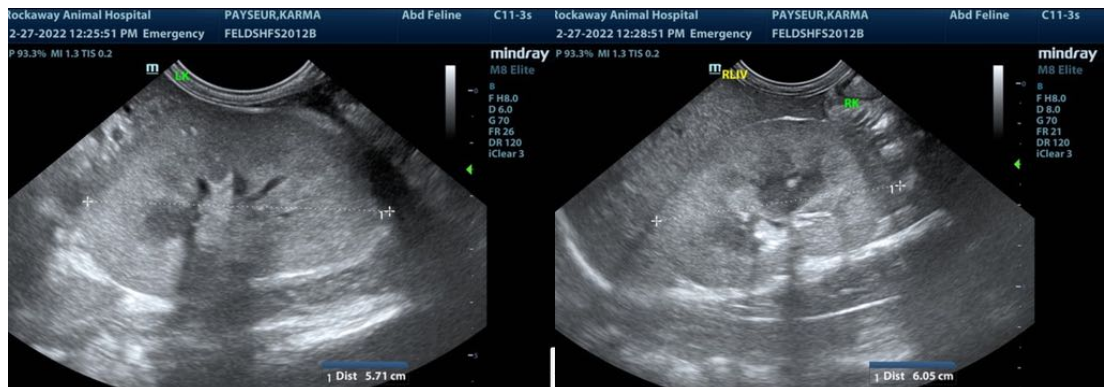

REFERRING VET

Dr. Maniar

INVOICE

42362

DATE

12/27/22

The information and recommendations provided are based on the images presented by the referring veterinarian/sonographer. No evaluation can be communicated regarding pathology that was not visible in the image/video clips provided.



PATIENT

Karma Payseur

Thank you for this referral. If the clinical or image interpretation does not parallel your findings or if I can be of any further assistance please contact me.

SPECIES

Feline

Eric Lindquist, DMV, DABVP, Cert. IVUSS, CEO of SonoPath.com
info@SonoPath.com

BREED

Domestic Shorthair

SEX

Neutered male

AGE

10 years

WEIGHT

7.7 lbs

INTERPRETED BY

Eric Lindquist, DMV
DABVP, Cert. IVUSS

**IMAGING
PERFORMED BY**

Jenn

HOSPITAL NAME

Rockaway

REFERRING VET

Dr. Maniar

INVOICE

42362

DATE

12/27/22