



PATIENT

Sammy Urban

SPECIES

Canine

BREED

Lab

SEX

Neutered Male

AGE

2.5 Years

WEIGHT

91 Lbs.

INTERPRETED BY

Eric Lindquist, DMV
DABVP, Cert. IVUSS

IMAGING PERFORMED BY

Jessica Miller

HOSPITAL NAME

Westwood RVH

REFERRING VET

Dr.
Giammanco/Cattiny

INVOICE

13164

DATE

12/27/21

PRESENTING CLINICAL SIGNS

History: Barium series suggestive of Gastric FB.

Abnormal PE/Chem/CBC/UA Results: Mild neutrophilia

ULTRASONOGRAPHIC EXAMINATION OF THE ABDOMEN

Urinary System

The **urinary bladder**, trigone, and pelvic urethra presented normal thicknesses and normal tone. The ureters were not visible which is normal. No uroliths or sediment were visualized and anechoic urine was present. No evidence of inflammatory or neoplastic changes were noted. Ureteral papillae were normal.

The **kidneys** revealed normal size and structure, corticomedullary definition and ratio for this age. The cortices presented largely uniform texture with normal echogenic relationship to liver and spleen. Medullary structure differed distinctly from the cortex and no evidence of pelvic dilation was present. The capsules were acceptably uniform without significant irregularities. The right kidney measured 7.81 cm. The left kidney measured 7.19 cm.

Adrenal Glands

Both **adrenal glands** were visualized and recognized as having normal shape, size, position and echogenicity for this breed. The phrenic vasculature, glandular echogenicity and detail were unremarkable. Capsule, cortex, and medullary definition were normal for this age patient. The left adrenal gland measured 2.23 cm x 0.53 cm at the caudal pole and 0.54 cm at the cranial pole. The right adrenal gland measured 2.1 cm x 0.89 cm at the cranial pole and 0.54 cm at the caudal pole.

Spleen

The **spleen** was relatively normal in size and revealed subtle micronodular changes.

Liver

The **liver** revealed increased portal markings, coarse architecture. The gallbladder and common bile duct were unremarkable.

Gastrointestinal

The **stomach** revealed shadowing material. A 3 cm shadowing structure was noted in the pylorus with a minor amount of stasis. The duodenum was empty. The small intestine was empty. The colon revealed soft stool.

Pancreas

The base and limbs of the **pancreas** were observed to be largely isoechoic to surrounding omental fat. Pancreatic duct and capsular contour were acceptably normal and parenchyma respected normal curvilinear patterns. No overt evidence of active inflammatory or neoplastic disease was noted.

ULTRASONOGRAPHIC FINDINGS

- 3 cm gastric foreign body. The remainder of the GI tract was unremarkable.
- Liver, increased portal markings and coarse architecture
- Micronodular spleen, subtle



PATIENT

Sammy Urban

INTERPRETATION OF THE FINDINGS & FURTHER RECOMMENDATIONS

Endoscopy or gastrotomy indicated.

SPECIES

Canine

BREED

Lab

SEX

Neutered Male

AGE

2.5 Years

WEIGHT

91 Lbs.

INTERPRETED BY

Eric Lindquist, DMV
DABVP, Cert. IVUSS

IMAGING PERFORMED BY

Jessica Miller

HOSPITAL NAME

Westwood RVH

REFERRING VET

Dr.
Giammanco/Cattiny

INVOICE

13164

DATE

12/27/21

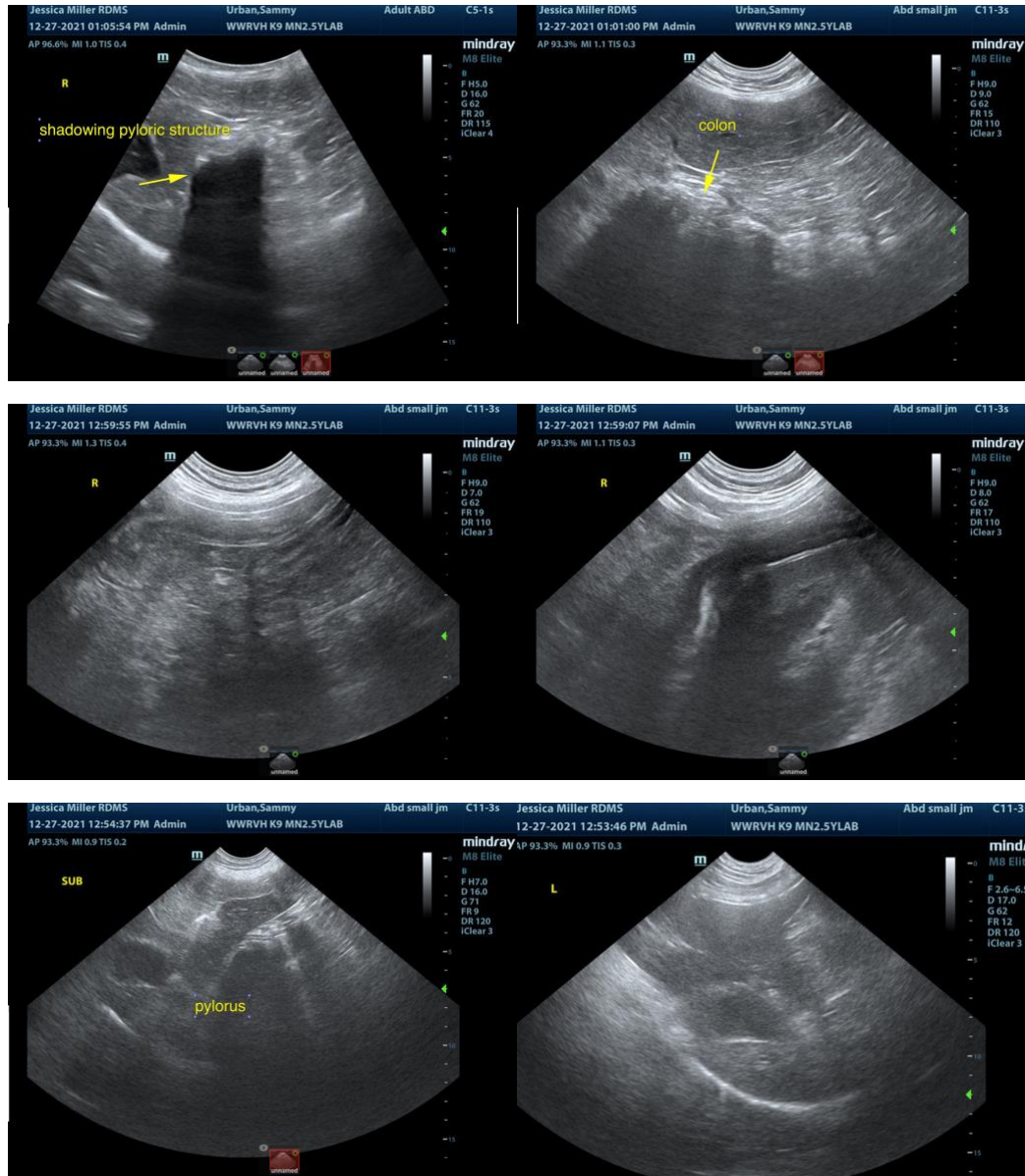



PATIENT

Sammy Urban

SPECIES

Canine

BREED

Lab

SEX

Neutered Male

AGE

2.5 Years

WEIGHT

91 Lbs.

INTERPRETED BY

Eric Lindquist, DMV
DABVP, Cert. IVUSS

IMAGING PERFORMED BY

Jessica Miller

HOSPITAL NAME

Westwood RVH

REFERRING VET

Dr.
Giammanco/Cattiny

INVOICE

13164

DATE

12/27/21

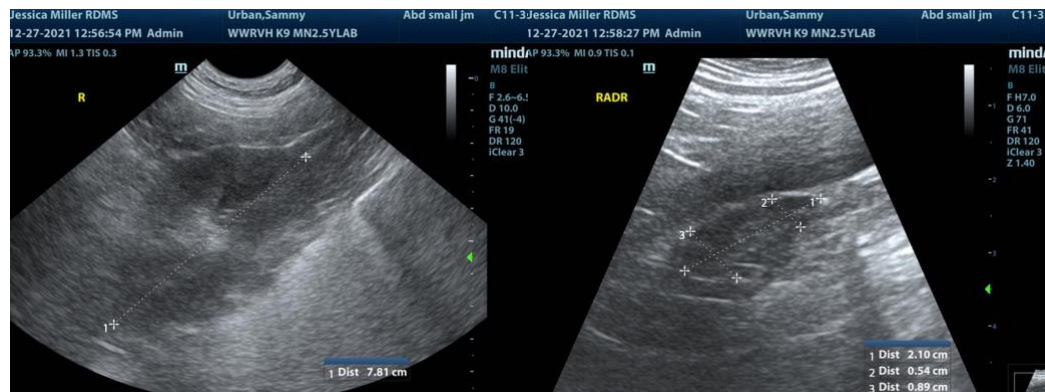
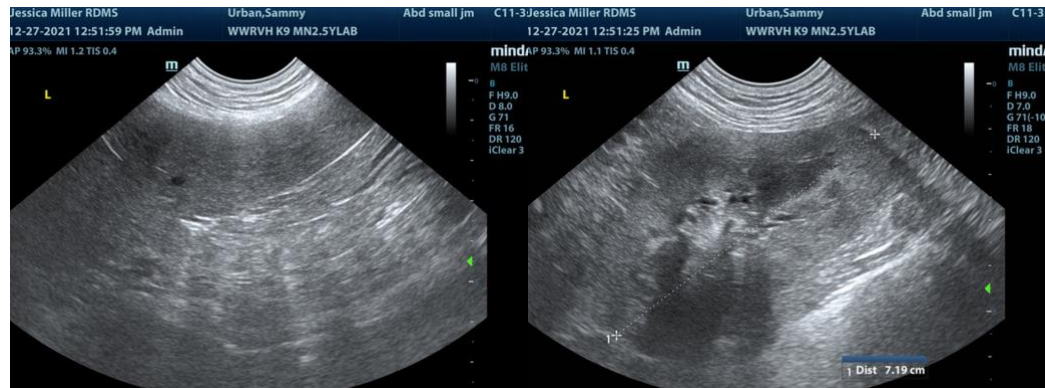

The information and recommendations provided are based on the images presented by the referring veterinarian. No evaluation can be communicated regarding pathology that was not visible in the image/video clips provided.

Thank you for this referral. If the clinical or image interpretation does not parallel your findings or if I can be of any further assistance please contact me.

Eric Lindquist, DMV, DABVP, Cert. IVUSS, CEO of SonoPath.com
info@SonoPath.com