



**PATIENT PRESENTING CLINICAL SIGNS**

**Mama Lam**  
Patient presented on 11/30 for PU/PD and incisional infection/dehiscence following spay (OVH performed at shelter) -Blood work performed and patient treated with AB (oral and topical) and a low dose of an NSAID -Incisional infection resolved but PU/PD continues; no v/d, app/att WNL -Patient was placed on a renal diet - no improvement

**SPECIES**  
Feline  
Abnormal PE/Chem/CBC/UA Results: CBC (11/30/21): WBC 21.4 Chem (11/30/21): All WNL (BUN 24, CRE 1.2) UA (11/30/21): USG 1.006; remainder WNL USG (12/14/21) - 1.001 FeLV/FIV: Neg x 2 Radiographs = NSF Fecal scan: NPS

**BREED ULTRASONOGRAPHIC EXAMINATION OF THE ABDOMEN**

DSH

**Urinary System**

**SEX**

Spayed Female

The **urinary bladder**, trigone, and pelvic urethra presented normal thicknesses and normal tone. The ureters were not visible which is normal. No uroliths or sediment were visualized and anechoic urine was present. No evidence of inflammatory or neoplastic changes were noted. Ureteral papillae were normal. The pelvic urethra was imaged 1.0 cm beyond the cystourethral junction.

**AGE**

1 Year

The **kidneys** revealed normal size and structure, corticomedullary definition and ratio for this age. The cortices presented largely uniform texture with normal echogenic relationship to liver and spleen. Medullary structure differed distinctly from the cortex and no evidence of pelvic dilation was present. The capsules were acceptably uniform without significant irregularities. The left kidney measured 3.4 cm. The right kidney measured 4.0 cm.

**WEIGHT**

8.7 Pounds

**Adrenal Glands**

The **adrenal glands** were not visualized.

**INTERPRETED BY Spleen**

Eric Lindquist, DMV  
DABVP, Cert. IVUSS

The **spleen** presented a smooth homogeneous parenchyma hyperechoic to liver and renal cortical parenchyma. The capsule was smooth without noticeable expansion or deviation from within the spleen or adjacent pathology. The splenic vasculature demonstrated normal volume without signs of congestion or thrombosis. No sonographic evidence of acute or chronic inflammatory, neoplastic, or infarctual changes were noted.

**IMAGING PERFORMED BY**

Dr. Mayra Sanchez

**Liver**

**HOSPITAL NAME**

Sunset AH

The **liver** presented slight coarse architecture and minor increased portal markings. The gallbladder and common bile duct were unremarkable.

**Gastrointestinal**

**REFERRING VET**

Dr. Mayra Sanchez

The **stomach** itself was unremarkable. Minor intestinal thickening noted without loss of structural detail. Lumen was empty. Hypertrophied muscularis noted.

**Pancreas**

**INVOICE**

33745

The base and limbs of the **pancreas** were observed to be largely isoechoic to surrounding omental fat. Pancreatic duct and capsular contour were acceptably normal and parenchyma respected normal curvilinear patterns. No overt evidence of active inflammatory or neoplastic disease was noted.

**DATE**

12/27/21



**PATIENT**

Mama Lam

**SPECIES**

Feline

**BREED**

DSH

**SEX**

Spayed Female

**AGE**

1 Year

**WEIGHT**

8.7 Pounds

**INTERPRETED BY**

Eric Lindquist, DMV  
DABVP, Cert. IVUSS

**IMAGING PERFORMED BY**

Dr. Mayra Sanchez

**HOSPITAL NAME**

Sunset AH

**REFERRING VET**

Dr. Mayra Sanchez

**INVOICE**

33745

**DATE**

12/27/21

**ULTRASONOGRAPHIC FINDINGS**

- Minor hepatic remodeling
- Diffuse intestinal thickening with hypertrophied muscularis
- Structurally normal kidneys

**INTERPRETATION OF THE FINDINGS & FURTHER RECOMMENDATIONS**

Possible medication reaction in this patient. Structurally no evidence of visceral disease.

For an additional charge, internal medicine consult can be utilized through SonoPath.com. You can select the internal medicine drop down at <http://spa.sonopath.com/>.

One of the world's top internists & SonoPath associate Dr. Remo Lobetti BVSc, MMedVet, PhD, DECVIM can evaluate your case through SonoPath. <https://sonopath.com/resources/sonopath-services/internal-medicine-teleconsultation-services>

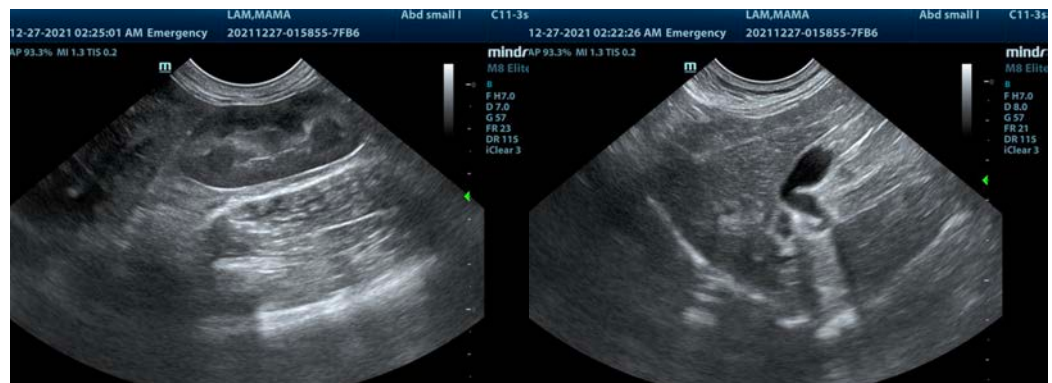
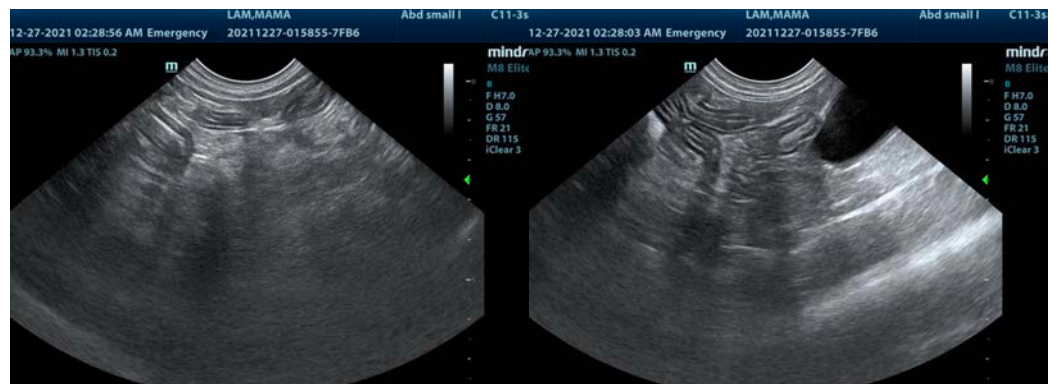



**PATIENT**

Mama Lam

**SPECIES**

Feline

**BREED**

DSH

**SEX**

Spayed Female

**AGE**

1 Year

**WEIGHT**

8.7 Pounds

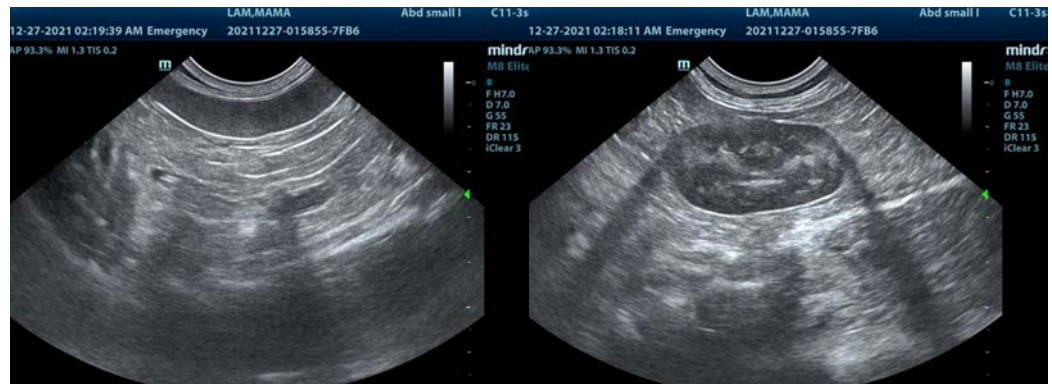

**INTERPRETED BY**

Eric Lindquist, DMV  
DABVP, Cert. IVUSS

**IMAGING PERFORMED BY**

Dr. Mayra Sanchez

**HOSPITAL NAME**

Sunset AH

**REFERRING VET**

Dr. Mayra Sanchez

**INVOICE**

33745

**DATE**

12/27/21

The information and recommendations provided are based on the images presented by the referring veterinarian. No evaluation can be communicated regarding pathology that was not visible in the image/video clips provided.

Thank you for this referral. If the clinical or image interpretation does not parallel your findings or if I can be of any further assistance please contact me.

Eric Lindquist, DMV, DABVP, Cert. IVUSS, CEO of SonoPath.com  
[info@SonoPath.com](mailto:info@SonoPath.com)