



PATIENT

Mila Schecter

SPECIES

Canine

BREED

Australian Cattle Dog

SEX

Spayed Female

AGE

9 Years

WEIGHT

49.4 lbs

INTERPRETED BY

Eric Lindquist, DMV,
DABVP (CFM), Cert.
IVUSS

IMAGING PERFORMED BY

Dr. Seth Edgar

HOSPITAL NAME

Overpeck Creek Animal Hospital

REFERRING VET

Dr. Seth Edgar

INVOICE

72793

DATE

12/26/25

PRESENTING CLINICAL SIGNS

Mila is a 9 year old Australian Cattle dog who presents for a follow up ultrasound for chronic intermittent colitis, non-intentional weight loss, and diarrhea. Patient had a full ultrasound on 12/17/2025 with a suspicion for gastritis/pancreatitis and possible emerging neoplasia. A follow up ultrasound was done on 12/20/2025 after starting patient on sucralfate TID and omeprazole SID, which showed a massive improvement in tissue quality. Patient was started on metronidazole BID for 5 days since 12/20/2025. Patient was fasted for 24 hours. This follow up was performed by Dr Edgar. I tried to get as many views of the stomach as I could with both color and power doppler. I did some pancreas sweeps, and multiple GI sweeps as well as duodenum specific sweeps.

Abnormal PE/Chem/CBC/UA Results: A recent Diarrhea PCR panel came back negative for parasites. A recent B9/B12/TLI panel showed normal B9/B12, but an extremely elevated TLI (>50).

LIMITED ULTRASONOGRAPHIC EXAMINATION

Gastrointestinal

The **stomach** in this patient has largely normalized with return of mural detail and mild thickening of the submucosal layer. Wall thickness measured up to 1.0 cm. The small intestine was unremarkable. Some reactive mesentery was noted in the mesenteric root associated with the colon, which was mildly thickened.

Pancreas

Some mesenteric remodeling noted in the area of the **pancreas**.

ULTRASONOGRAPHIC FINDINGS

- Minor persistent gastric thickening and colonic thickening with remodeled mesentery.
- Mesenteric remodeling in the area of the pancreas.

INTERPRETATION OF THE FINDINGS & FURTHER RECOMMENDATIONS

Outpatient therapy should prove effective in this patient. Strict hydrolyzed diet long-term indicated. Recommend continuation of antibiotics for at least another 7-10 days and recheck sonogram at that time. Significant improvement has occurred since prior sonogram.

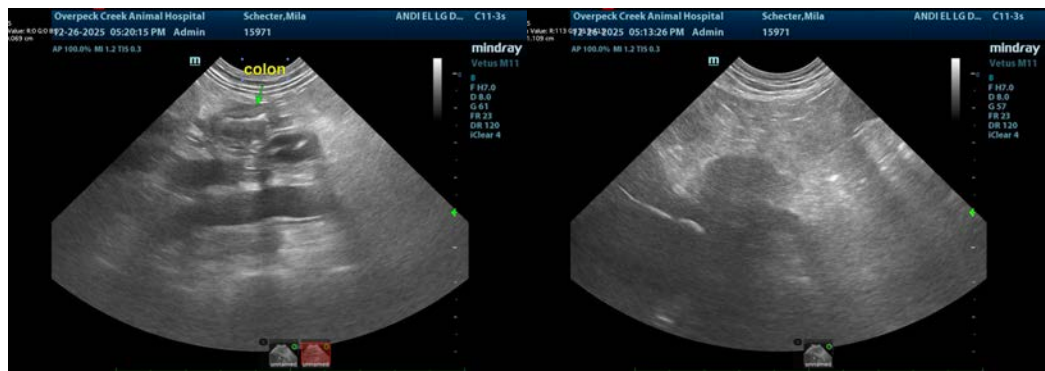



PATIENT

Mila Schecter

SPECIES

Canine

BREED

Australian Cattle Dog

SEX

Spayed Female

AGE

9 Years

WEIGHT

49.4 lbs

INTERPRETED BY

Eric Lindquist, DMV,
DABVP (CFM), Cert.
IVUSS

IMAGING PERFORMED BY

Dr. Seth Edgar

HOSPITAL NAME

Overpeck Creek
Animal Hospital

REFERRING VET

Dr. Seth Edgar

INVOICE

72793

DATE

12/26/25

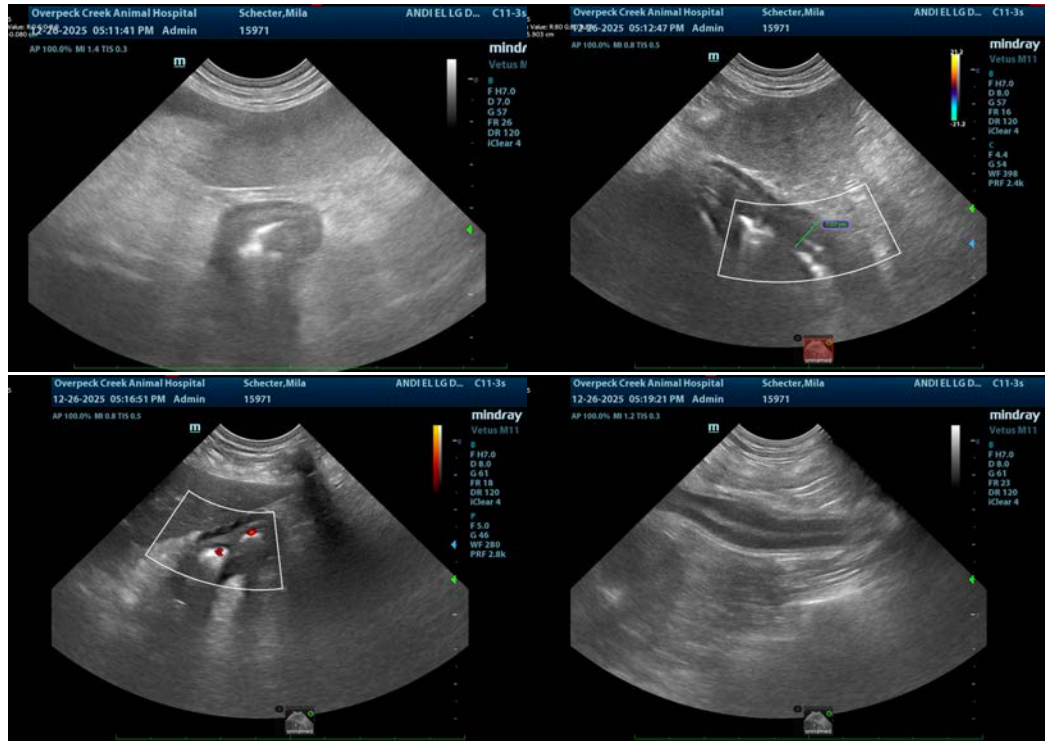

The information and recommendations provided are based on the images presented by the referring veterinarian/sonographer. No evaluation can be communicated regarding pathology that was not visible in the image/video clips provided.

Thank you for this referral. If the clinical or image interpretation does not parallel your findings or if I can be of any further assistance please contact me.

Eric Lindquist, DMV, DABVP(CFM), Cert. IVUSS,
CEO, Owner, Founder -- SonoPath.com
info@SonoPath.com