



PATIENT

Zoom List

SPECIES

Canine

BREED

Doberman Pinscher

SEX

Spayed Female

AGE

7 Years 6 Months

WEIGHT

63.6

INTERPRETED BY

Eric Lindquist, DMV,
DABVP(CFM), Cert.
IVUSS

IMAGING PERFORMED BY

Vincent Ravancho CVT

HOSPITAL NAME

Flanders Vet Clinic

REFERRING VET

Dr. Minervini

INVOICE

12815

DATE

12/23/25

PRESENTING CLINICAL SIGNS

Possible FB, vomiting, O says ate sand/mulch

ULTRASONOGRAPHIC EXAMINATION OF THE ABDOMEN

Urinary System

The **urinary bladder**, trigone, and pelvic urethra (to a depth of 1.0 cm) presented normal thicknesses and normal tone. The ureters were not visible which is normal. No uroliths or sediment were visualized, and anechoic urine was present. No evidence of inflammatory or neoplastic changes were noted. Ureteral papillae were normal.

The **kidneys** revealed normal size and structure, corticomedullary definition and ratio for this age. The cortices presented largely uniform texture with normal echogenic relationship to liver and spleen. Medullary structure differed distinctly from the cortex and no evidence of pelvic dilation was present. The capsules were acceptably uniform without significant irregularities. The left kidney measured 6.0 cm in length. The right kidney measured 6.8 cm in length.

Adrenal Glands

The regions of the **adrenal glands** were imaged with no evident pathology.

Spleen

The **spleen** presented a smooth homogeneous parenchyma hyperechoic to liver and renal cortical parenchyma. The capsule was smooth without noticeable expansion or deviation from within the spleen or adjacent pathology. The splenic vasculature demonstrated normal volume without signs of congestion or thrombosis. No sonographic evidence of acute or chronic inflammatory, neoplastic, or infarctual changes were noted.

Liver

The **liver** images submitted revealed subjectively normal liver size, contour, and structure. Parenchymal echogenicity was naturally coarse and hypoechoic to the spleen. Vascular and biliary tracts were of normal volume with no evidence of congestion. The gallbladder presented acceptably thin walls with primarily anechoic content. The cystic and common bile ducts were normal. No pathological hepatic lymphadenopathy was evident. No overt structural evidence of inflammatory, infiltrative or regenerative pathology was evident.

Gastrointestinal

The upper **gastrointestinal tract** was dilated followed by an empty small intestine. Reactive mesentery was noted around the obstructed intestine. A 2.6 cm jejunal hard shadowing foreign body was noted as the cause of the obstruction.

Pancreas

The base and limbs of the **pancreas** were observed to be largely isoechoic to surrounding omental fat. Pancreatic duct and capsular contour were acceptably normal and parenchyma respected normal curvilinear patterns. No overt evidence of active inflammatory or neoplastic disease was noted.

ULTRASONOGRAPHIC FINDINGS



PATIENT

- Intestinal foreign body obstruction.

Zoom List

INTERPRETATION OF THE FINDINGS & FURTHER RECOMMENDATIONS

SPECIES

Immediate exploratory surgery is indicated

Canine

BREED

Doberman Pinscher

SEX

Spayed Female

AGE

7 Years 6 Months

WEIGHT

63.6

INTERPRETED BY

Eric Lindquist, DMV,
 DABVP(CFM), Cert.
 IVUSS

IMAGING PERFORMED BY

Vincent Ravancho CVT

HOSPITAL NAME

Flanders Vet Clinic

REFERRING VET

Dr. Minervini

INVOICE

12815

DATE

12/23/25

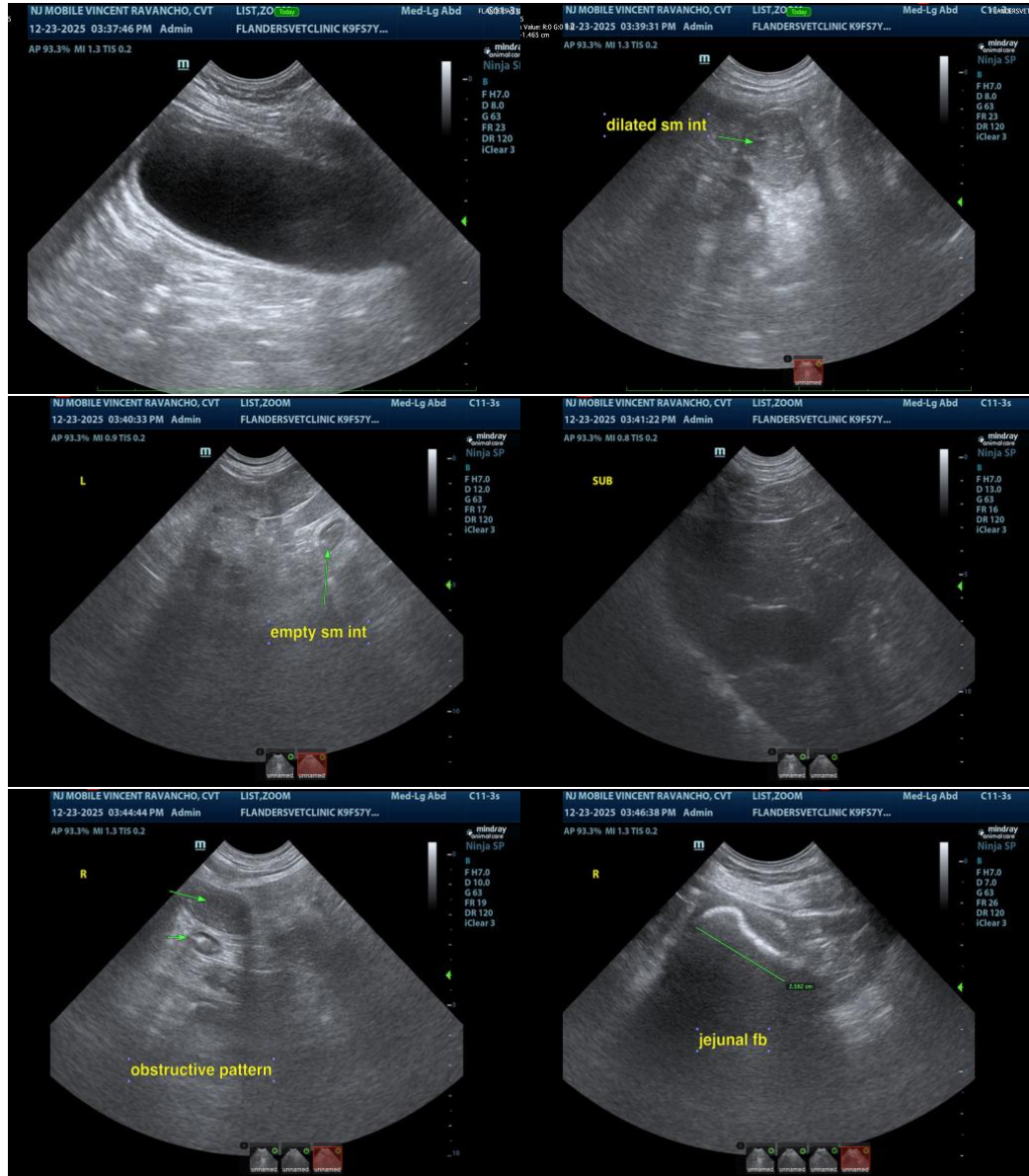

The information and recommendations provided are based on the images presented by the referring veterinarian/sonographer. No evaluation can be communicated regarding pathology that was not visible in the image/video clips provided.

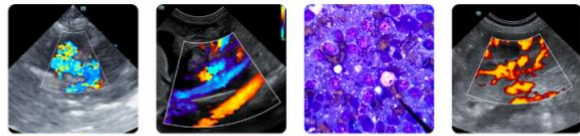

PATIENT

Thank you for this referral. If the clinical or image interpretation does not parallel your findings or if I can be of any further assistance, please contact me.

Zoom List

Eric Lindquist, DMV, DABVP(CFM), Cert. IVUSS,

SPECIES

CEO, Owner, Founder -- SonoPath.com

Canine

info@SonoPath.com

BREED

Doberman Pinscher

SEX

Spayed Female

AGE

7 Years 6 Months

WEIGHT

63.6

INTERPRETED BY

Eric Lindquist, DMV,
DABVP(CFM), Cert.
IVUSS

**IMAGING
PERFORMED BY**

Vincent Ravancho CVT

HOSPITAL NAME

Flanders Vet Clinic

REFERRING VET

Dr. Minervini

INVOICE

12815

DATE

12/23/25