

PATIENT

Tucker McKimm

SPECIES

Feline

BREED

Domestic Shorthair

SEX

Neutered male

AGE

15 years

WEIGHT

10.24 lbs

INTERPRETED BY

Eric Lindquist, DMV
DABVP, Cert. IVUSS

IMAGING PERFORMED BY

Heather

HOSPITAL NAME

Animal Care Center of
Flanders

REFERRING VET

Dr. Hallihan

INVOICE

69532

DATE

12/23/25

PRESENTING CLINICAL SIGNS

History of IBD and pancreatitis. Diarrhea has become worse, more liquidy and frequent. No improvement on novelty protein and will not eat hypoallergenic diet. keyscreen GI PCR negative. Sneezing and watery eyes, swollen chin recently but has resolved currently on tapazole transdermal 100mg/ml - 0.05ml BID, B12-0.25ml sq twice monthly, metronidazole 250mg 1/4 tablet BID *eating I/D
Abnormal PE/Chem/CBC/UA Results: bw pending from today but last results - 9/24/25 - platelets(hi) 485, alb-4.0(hi), ALP (hi) - 62, CBC/CHEM/T4 and food allergy panel pending USG - 1.027

ULTRASONOGRAPHIC EXAMINATION OF THE ABDOMEN

Urinary System

The **urinary bladder**, trigone, and pelvic urethra presented normal thicknesses and normal tone. The ureters were not visible which is normal. No uroliths or sediment were visualized and anechoic urine was present. No evidence of inflammatory or neoplastic changes was noted. Ureteral papillae were normal.

The **kidneys** revealed largely normal size and structure, corticomedullary definition and ratio (cortex 1/3 of medulla) were essentially maintained with some age-related loss of curvilinear patterns regarding the capsule and C/M junction. The cortices presented largely uniform texture with some increased echogenicity expected for this age patient. Medullary structure differed distinctly from that of the cortex and no evidence of pelvic dilation was present. The right kidney measured 4.5 cm. The left kidney measured 3.8 cm.

The iliac trifurcation was unremarkable.

Adrenal Glands

Both **adrenal glands** were visualized and recognized as having normal shape, size, position and echogenicity for this breed. The phrenic vasculature, glandular echogenicity and detail were unremarkable. Capsule, cortex, and medullary definition were normal for this age patient.

Spleen

The **spleen** in this patient was mildly enlarged with uniform parenchyma and was folded upon itself. This is a positional variant and is not pathological. There was no evidence of significant disease.

Liver

The **liver** images submitted revealed subjectively normal liver size, contour, and structure. Parenchymal echogenicity was naturally coarse and hypoechoic to the spleen. Vascular and biliary tracts were of normal volume with no evidence of congestion. The gallbladder presented acceptably thin walls with primarily anechoic content. The cystic and common bile ducts were normal. No pathological hepatic

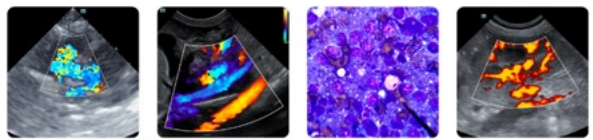

PATIENT

lymphadenopathy was evident. No overt structural evidence of inflammatory, infiltrative or regenerative pathology was evident.

Tucker McKimm

SPECIES

Gastrointestinal

Feline

There was some residual chyme and gas was noted in the **stomach**, yet not pathological. Partially shadowing material was noted in the stomach, suggestive for hairball accumulation measuring 2.5 cm. This is consistent with post prandial presentation. Transit of chyme into the small intestine was normal. Thinning of intestinal wall was noted. No obstructive or overt infiltrative disease was noted. No associated abnormal lymphatic activity was noted.

BREED

Domestic Shorthair

SEX

Pancreas

Neutered male

AGE

The base and limbs of the **pancreas** were observed to be largely isoechoic to surrounding omental fat. Pancreatic duct and capsular contour were acceptably normal and parenchyma respected normal curvilinear patterns. No overt evidence of active inflammatory or neoplastic disease was noted.

15 years

WEIGHT

ULTRASONOGRAPHIC FINDINGS

10.24 lbs

INTERPRETED BY

Ingesta and hairball type accumulation in the stomach. Areas of intestinal thinning.

Eric Lindquist, DMV
DABVP, Cert. IVUSS

Age related abdominal changes.

IMAGING PERFORMED BY

INTERPRETATION OF THE FINDINGS & FURTHER RECOMMENDATIONS

Heather

Potential chronic inflammatory bowel and malassimilation.

HOSPITAL NAME

Differentials for diarrhea include occult parasitism. Dietary indiscretion, dietary intolerance, antibiotic responsive colitis, intestinal dysbiosis and occult Addison's should all be considered as causes of diarrhea in this patient. A hydrolyzed diet trial may be in this patient's best interest +/- probiotics. 24-hour NPO and reintroduction of bland diet indicated. I recommend a baseline cortisol or ACTH stimulation test, a fresh fecal smear and fecal floatation analysis if not already performed

Animal Care Center of
Flanders

REFERRING VET

Dr. Hallihan

INVOICE

69532

DATE

12/23/25

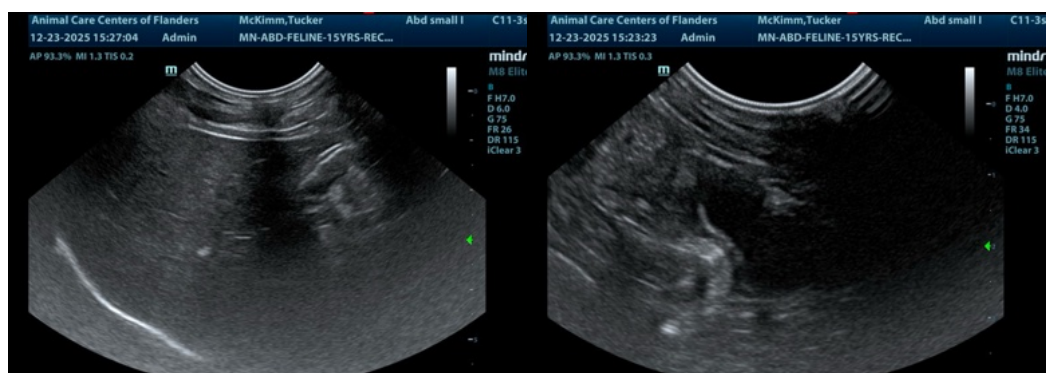

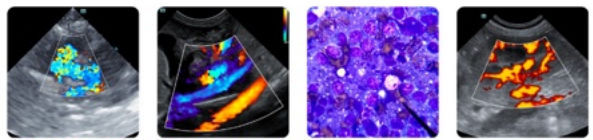

PATIENT

Tucker McKimm

SPECIES

Feline

BREED

Domestic Shorthair

SEX

Neutered male

AGE

15 years

WEIGHT

10.24 lbs

INTERPRETED BY

Eric Lindquist, DMV
DABVP, Cert. IVUSS

IMAGING PERFORMED BY

Heather

HOSPITAL NAME

Animal Care Center of
Flanders

REFERRING VET

Dr. Hallihan

INVOICE

69532

DATE

12/23/25

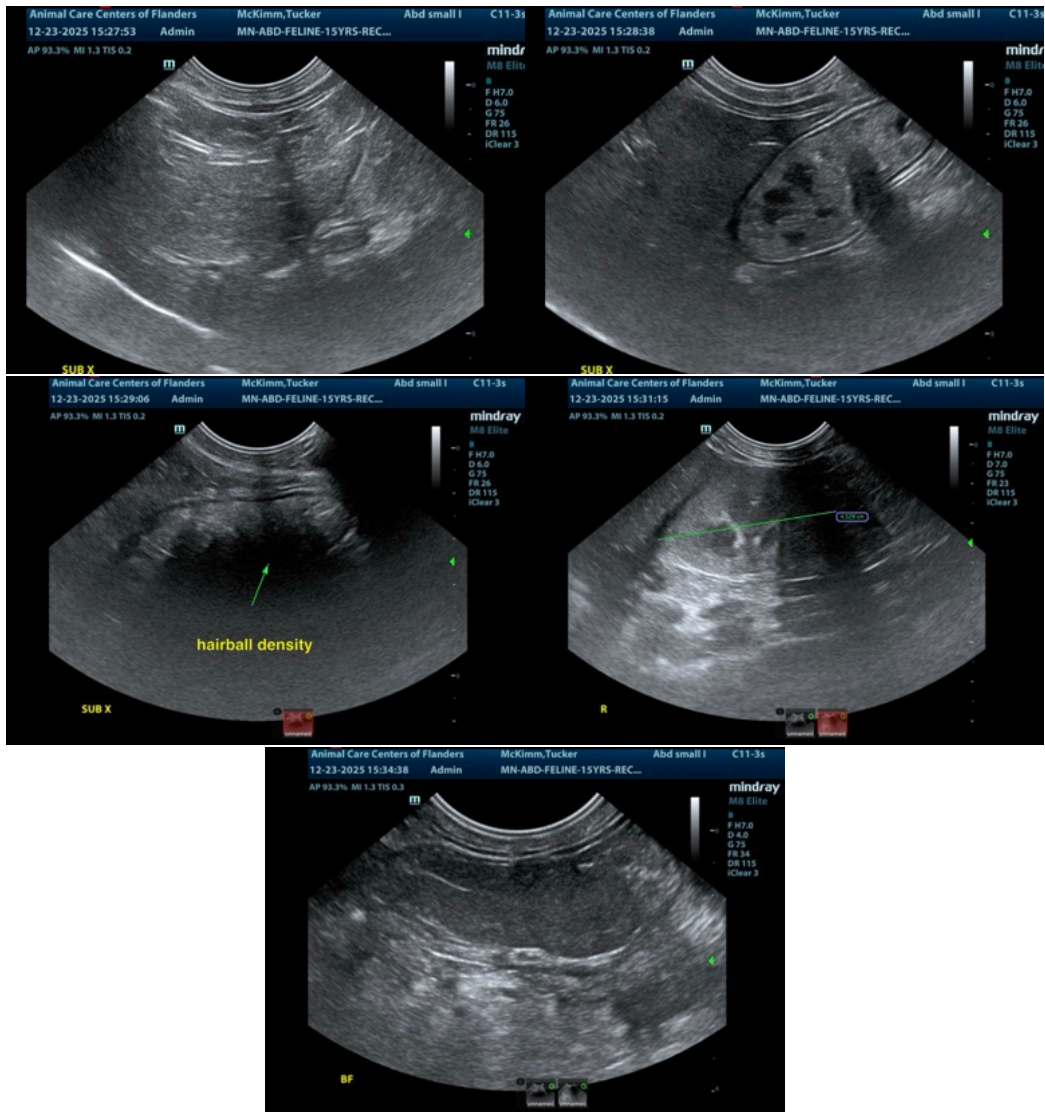

The information and recommendations provided are based on the images presented by the referring veterinarian/sonographer. No evaluation can be communicated regarding pathology that was not visible in the image/video clips provided.

Thank you for this referral. If the clinical or image interpretation does not parallel your findings or if I can be of any further assistance please contact me.

Eric Lindquist, DMV, DABVP (CFM), Cert. IVUSS, CEO of SonoPath.com

info@SonoPath.com