



PATIENT

Mister Coscia

SPECIES

Feline

BREED

DSH

SEX

Neutered Male

AGE

12 Years 7 Months

WEIGHT

9.84

INTERPRETED BY

Eric Lindquist, DMV,
DABVP (CFM), Cert.
IUUSS

IMAGING PERFORMED BY

Vincent Ravancho, CVT

HOSPITAL NAME

Montclair Animal
Hospital

REFERRING VET

Dr. Stock

INVOICE

72733

DATE

12/23/25

PRESENTING CLINICAL SIGNS

Chronic vomiting, wt loss

ULTRASONOGRAPHIC EXAMINATION OF THE ABDOMEN

Urinary System

The **urinary bladder**, trigone, and pelvic urethra presented normal thicknesses and normal tone. The ureters were not visible which is normal. No uroliths or sediment were visualized and anechoic urine was present. No evidence of inflammatory or neoplastic changes were noted. Ureteral papillae were normal. The pelvic urethra was imaged 2.0 cm beyond the cystourethral junction.

The **kidneys** revealed largely normal size and structure, corticomedullary definition and ratio (cortex 1/3 of medulla) were essentially maintained with some age-related loss of curvilinear patterns regarding the capsule and C/M junction. The cortices presented largely uniform texture with some increased echogenicity expected for his age patient. Medullary structure differed distinctly from that of the cortex and no evidence of pelvic dilation was present. Left kidney measured 3.57 cm. Right kidney measured 3.68 cm. Blood flow to the kidneys appeared to be slightly subnormal, expected for this age patient.

Adrenal Glands

Both **adrenal glands** were visualized and recognized as having normal shape, size, position and echogenicity for this breed. The phrenic vasculature, glandular echogenicity and detail were unremarkable. Capsule, cortex, and medullary definition were normal for this age patient. Left measured 0.33 cm. Right measured 0.35 cm.

Spleen

The **spleen** presented a smooth homogeneous parenchyma hyperechoic to liver and renal cortical parenchyma. The capsule was smooth without noticeable expansion or deviation from within the spleen or adjacent pathology. The splenic vasculature demonstrated normal volume without signs of congestion or thrombosis. No sonographic evidence of acute or chronic inflammatory, neoplastic, or infarctual changes were noted.

Liver

The **liver** images submitted revealed subjectively normal liver size, contour, and structure. Parenchymal echogenicity was naturally coarse and hypoechoic to the spleen. Vascular and biliary tracts were of normal volume with no evidence of congestion. The gallbladder presented acceptably thin walls with primarily anechoic content. The cystic and common bile ducts were normal. No pathological hepatic lymphadenopathy was evident. No overt structural evidence of inflammatory, infiltrative or regenerative pathology was evident.

Gastrointestinal

The **gastrointestinal tract** revealed minor variable thickening and echogenic submucosal changes most consistent with low grade end result of chronic GI disease such as IBD and may be related to malassimilation of nutrients if any weight loss is present. No obvious neoplastic patterns were noted and luminal content as unremarkable.



PATIENT

Mister Coscia

SPECIES

Feline

BREED

DSH

SEX

Neutered Male

AGE

12 Years 7 Months

WEIGHT

9.84

INTERPRETED BY

Eric Lindquist, DMV,
DABVP (CFM), Cert.
IVUSS

IMAGING PERFORMED BY

Vincent Ravancho, CVT

HOSPITAL NAME

Montclair Animal
Hospital

REFERRING VET

Dr. Stock

INVOICE

72733

DATE

12/23/25

Pancreas

The base and limbs of the **pancreas** were observed to be largely isoechoic to surrounding omental fat. Pancreatic duct and capsular contour were acceptably normal and parenchyma respected normal curvilinear patterns. No overt evidence of active inflammatory or neoplastic disease was noted.

Free Abdomen

An undifferentiated mixed hypoechoic mass was noted measuring 2.0 cm in the right caudal abdomen, likely of lymph node origin.

Variable minor lymph node enlargement noted in the mesenteric root up to 1.5 cm x 0.60 cm.

ULTRASONOGRAPHIC FINDINGS

- Caudal abdominal lymph node mass.
- Mesenteric lymphadenopathy.
- Intestinal thickening.
- Age related renal changes.

INTERPRETATION OF THE FINDINGS & FURTHER RECOMMENDATIONS

Ultrasound guided FNA of the accessible lymph nodes warranted for further definition, or surgical intervention with full thickness, GI, lymph node biopsy and mass removal. Chest radiographs warranted to assess for metastatic disease. Prognosis is guarded.

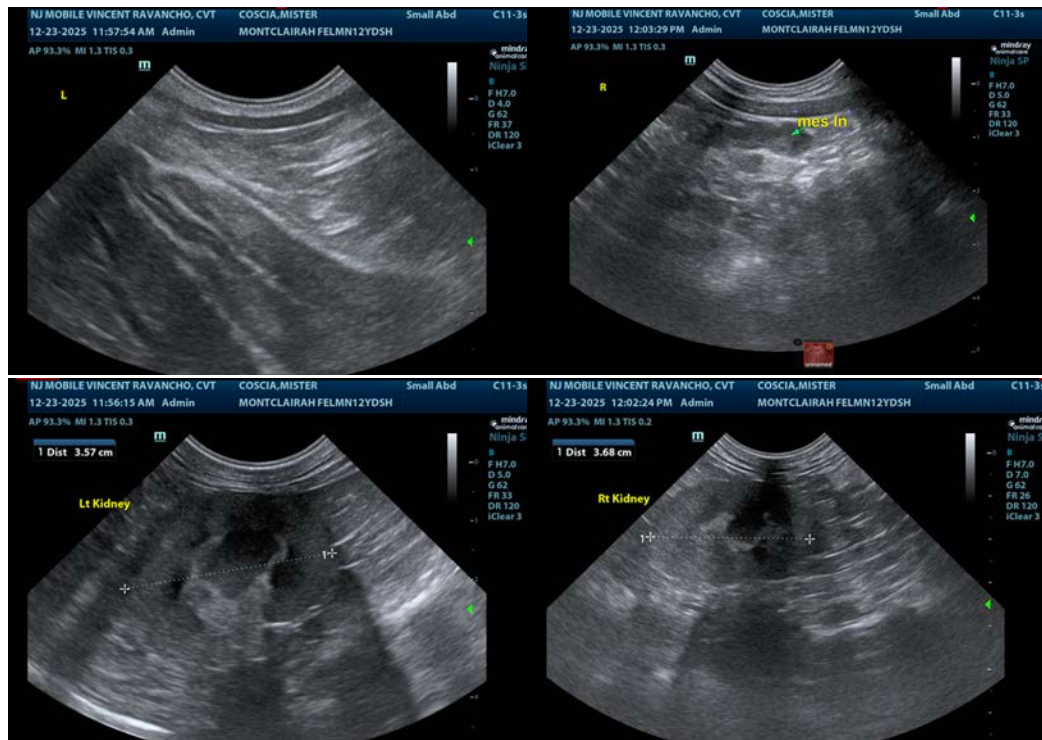



PATIENT

Mister Coscia

SPECIES

Feline

BREED

DSH

SEX

Neutered Male

AGE

12 Years 7 Months

WEIGHT

9.84

INTERPRETED BY

Eric Lindquist, DMV,
DABVP (CFM), Cert. IVUSS

IMAGING PERFORMED BY

Vincent Ravancho, CVT

HOSPITAL NAME

Montclair Animal
Hospital

REFERRING VET

Dr. Stock

INVOICE

72733

DATE

12/23/25

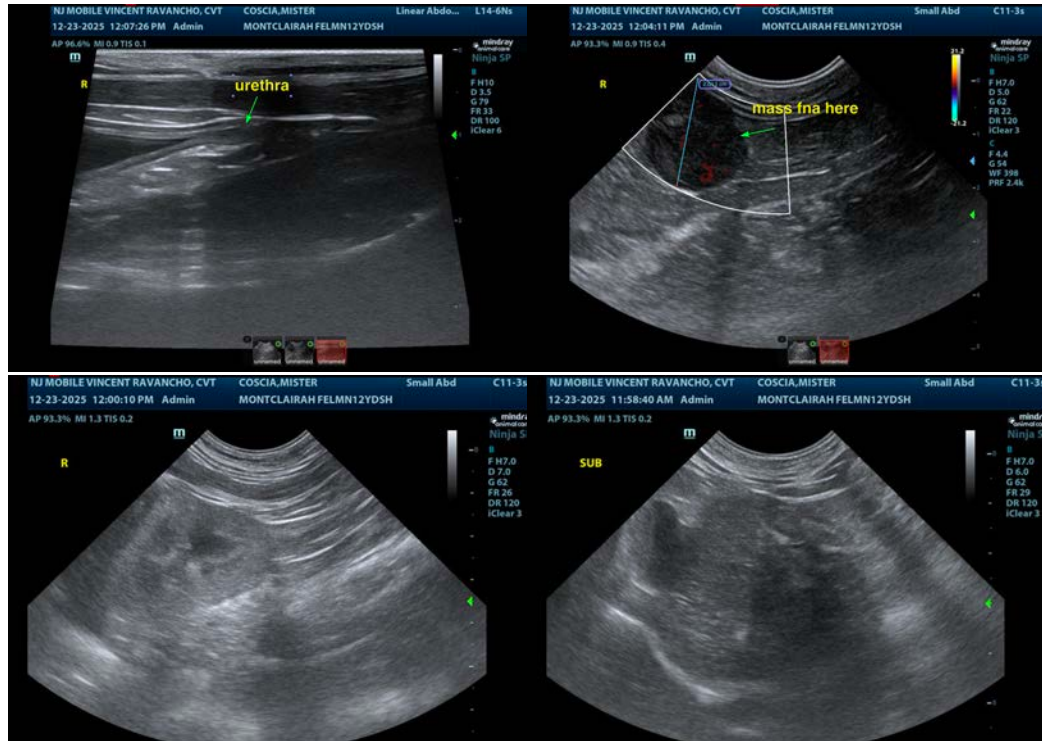

The information and recommendations provided are based on the images presented by the referring veterinarian/sonographer. No evaluation can be communicated regarding pathology that was not visible in the image/video clips provided.

Thank you for this referral. If the clinical or image interpretation does not parallel your findings or if I can be of any further assistance please contact me.

Eric Lindquist, DMV, DABVP(CFM), Cert. IVUSS,
CEO, Owner, Founder -- SonoPath.com
info@SonoPath.com