



## PATIENT

Basil Svrcek

## SPECIES

Feline

## BREED

Domestic Shorthair

## SEX

Spayed female

## AGE

13 years

## WEIGHT

8.8 lbs

## INTERPRETED BY

Eric Lindquist, DMV  
DABVP, Cert. IUUS

## IMAGING PERFORMED BY

Agnes Rupley DVM

## HOSPITAL NAME

All Pets Medical Center

## REFERRING VET

Dr. Rupley

## INVOICE

69597

## DATE

12/23/25

## PRESENTING CLINICAL SIGNS

History: PRESENTED 12/22/25 FOR: for weight loss, vomiting, blood in stool, and not using litterbox. REPORTED SYMPTOM: Vomiting, still has normal appetite. Not using litter box to defecate. Vomiting started when fed new dry food for weight loss. Initially vomited food, however now clear liquid for the last week. Noticed weight loss for a few months. Feces is soft. Now passing small pellets that are soft, recent ones contain small amount of blood. VITALS: 8.8 pounds Temperature: 101.7 (normal range is 100.0 F- 102.5 F) Heart Rate: 120 bpm (normal is 145-200) Respiratory Rate: 24 bpm (normal is 15-25) Mucous Membrane Color: pink Capillary Refill Time: <2 CURRENT MEDICATIONS: None EXAM FINDINGS: Lost 2.1 pounds (20% of body weight) since last visit 6/21/22, and is underweight with body score 2-3/9. Pain on abdominal palpation, no obvious mass palpated. Severe dental disease with responsive lesions present. LAB RESULTS: The fPLI is elevated at 18.8. Chemistry panel revealed elevated amylase and lipase with normal other results. CBC results normal. Urinalysis results reveal protein 30, pH 7, sp gr 1.045. Fecal float and direct revealed no evidence of parasites. A thickened wall of intestine noted on ultrasound when urine collected for urinalysis. A small amount free fluid noted on ultrasound today. ASSESSMENT AND PLAN: . Full abdominal ultrasound with interpretation recommended. Basil was hospitalized and IV fluid therapy, pain relief, and maropitant begun.

## ULTRASONOGRAPHIC EXAMINATION OF THE ABDOMEN

### Urinary System

The **urinary bladder**, trigone, and pelvic urethra presented normal thicknesses and normal tone. The ureters were not visible which is normal. No uroliths or sediment were visualized and anechoic urine was present. No evidence of inflammatory or neoplastic changes was noted. Ureteral papillae were normal.

The **kidneys** revealed largely normal size and structure, corticomedullary definition and ratio (cortex 1/3 of medulla) were essentially maintained with some age-related loss of curvilinear patterns regarding the capsule and C/M junction. The cortices presented largely uniform texture with some increased echogenicity expected for this age patient. Medullary structure differed distinctly from that of the cortex. Slight pyelectasia was noted in the left kidney. The left and right kidney measured 4.0 cm.

### Adrenal Glands

Both **adrenal glands** were visualized and recognized as having normal shape, size, position and echogenicity for this breed. The phrenic vasculature, glandular echogenicity and detail were unremarkable. Capsule, cortex, and medullary definition were normal for this age patient. The left adrenal gland measured 0.6 cm.

### Spleen

The **spleen** was mildly enlarged with uniform, but subtly micronodular parenchyma, and undulating capsular contour. This is consistent with reactive spleen owing to immune stimulus or early infiltrative disease such as mast cell disease or lymphoma. 25-gauge FNA would be ideal if weight loss is an issue to differentiate early round cell neoplasia versus splenitis or reactive spleen all of which can present in this manner. The spleen measured 1.0 cm.



## PATIENT

Basil Svrcek

## SPECIES

Feline

## BREED

Domestic Shorthair

## SEX

Spayed female

## AGE

13 years

## WEIGHT

8.8 lbs

## INTERPRETED BY

Eric Lindquist, DMV  
DABVP, Cert. IVUSS

## IMAGING PERFORMED BY

Agnes Rupley DVM

## HOSPITAL NAME

All Pets Medical Center

## REFERRING VET

Dr. Rupley

## INVOICE

69597

## DATE

12/23/25

## Liver

The **liver** images from right and left intercostal as well as subcostal views revealed subjectively normal liver size, contour, and structure. Some age-related parenchymal remodeling was noted but likely not clinically significant at this time. Vascular and biliary tracts were of normal volume and no evidence of congestion was noted. The gallbladder presented some dependent debris with essentially normal contour. The cystic and common bile ducts were normal. No overt evidence of active inflammatory, infiltrative or regenerative pathology was noted but should be paired with current or past LE elevations regarding any clinical significance to this presentation. The hepatic lymph nodes were unremarkable.

## Gastrointestinal

Examination of the **gastrointestinal tract** revealed variable intestinal wall thickening with an overt intestinal mass that measured approximately 5.0 x 3.0 cm with wall thickness of 1.0 cm. Variable muscularis thickening was noted in other areas of the small intestine. The mesenteric lymph nodes were slightly enlarged and reactive measuring 1.0 x 0.6 cm.

## Pancreas

The base and limbs of the **pancreas** were observed to be largely isoechoic to surrounding omental fat. Pancreatic duct and capsular contour were acceptably normal and parenchyma respected normal curvilinear patterns. No overt evidence of active inflammatory or neoplastic disease was noted.

## ULTRASONOGRAPHIC FINDINGS

Multi-focal, intestinal infiltrative pattern with an overt intestinal mass.

Slight free fluid noted between the liver lobes.

## INTERPRETATION OF THE FINDINGS & FURTHER RECOMMENDATIONS

FNA of the intestinal mass in cross section approach would be appropriate with FNA of the regional lymph nodes if accessible and FNA of the spleen would be ideal. The prognosis is guarded dependent on responsiveness to neoplasia. Round cell neoplasia is likely.



**PATIENT**

Basil Svrcek

**SPECIES**

Feline

**BREED**

Domestic Shorthair

**SEX**

Spayed female

**AGE**

13 years

**WEIGHT**

8.8 lbs

**INTERPRETED BY**

Eric Lindquist, DMV  
DABVP, Cert. IVUSS

**IMAGING PERFORMED BY**

Agnes Rupley DVM

**HOSPITAL NAME**

All Pets Medical Center

**REFERRING VET**

Dr. Rupley

**INVOICE**

69597

**DATE**

12/23/25

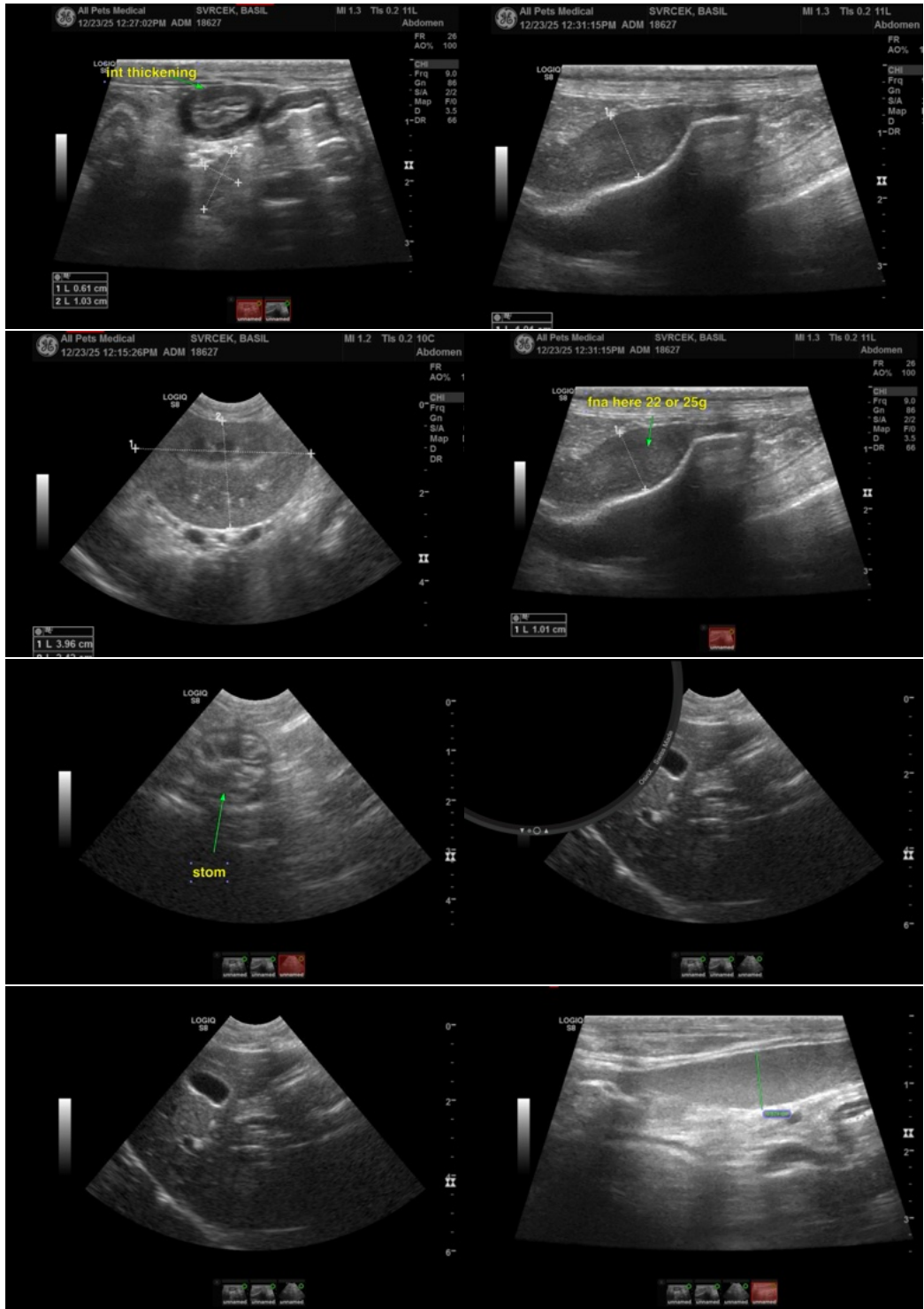



## PATIENT

Basil Svrcek

## SPECIES

Feline

## BREED

Domestic Shorthair

## SEX

Spayed female

## AGE

13 years

## WEIGHT

8.8 lbs

## INTERPRETED BY

Eric Lindquist, DMV  
DABVP, Cert. IVUSS

## IMAGING PERFORMED BY

Agnes Rupley DVM

## HOSPITAL NAME

All Pets Medical Center

## REFERRING VET

Dr. Rupley

## INVOICE

69597

## DATE

12/23/25

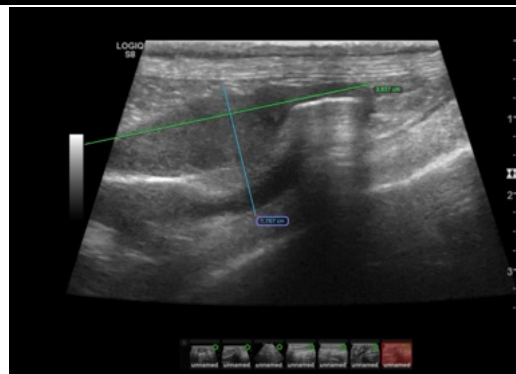
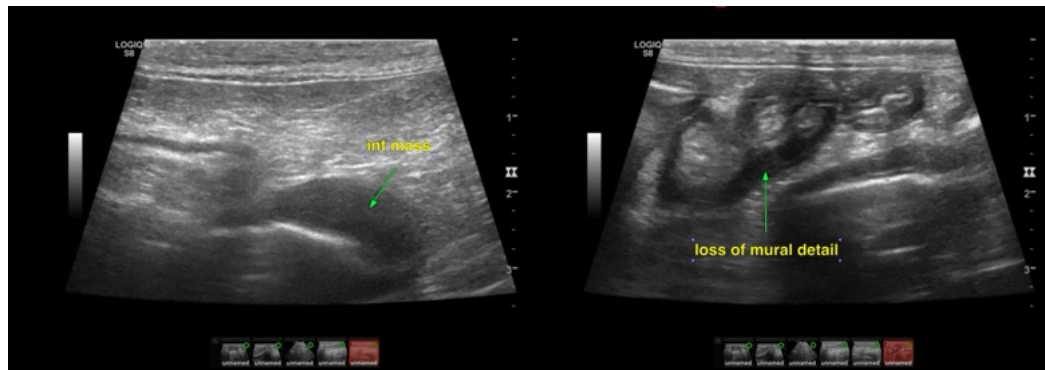

The information and recommendations provided are based on the images presented by the referring veterinarian/sonographer. No evaluation can be communicated regarding pathology that was not visible in the image/video clips provided.

Thank you for this referral. If the clinical or image interpretation does not parallel your findings or if I can be of any further assistance please contact me.

Eric Lindquist, DMV, DABVP (CFM), Cert. IVUSS, CEO of SonoPath.com

[info@SonoPath.com](mailto:info@SonoPath.com)