



PATIENT

Yogi Lucas

SPECIES

Feline

BREED

DSH

SEX

Spayed Female

AGE

15 Weeks

WEIGHT

2.7 Pounds

INTERPRETED BY

Eric Lindquist, DMV

DABVP, Cert. IVUSS

**IMAGING
PCPERFORMED BY**

Dr. Saum Hadi

HOSPITAL NAME

Bethany Family PC

REFERRING VET

Dr. Saum Hadi

INVOICE

43647

DATE

12/22/22

PRESENTING CLINICAL SIGNS

P presents for hyporexia and lethargy of 3 days duration. P's weight down from 3.4 to 2.7 pounds in the last 10 days. P had been previously exposed to FeLV per the adoption team.

Abnormal PE/Chem/CBC/UA Results: CBC, Chem 17, Electrolytes, FeLV/FIV snap pending

ULTRASONOGRAPHIC EXAMINATION OF THE ABDOMEN

Urinary System

The **urinary bladder**, trigone, and pelvic urethra presented normal thicknesses and normal tone. The ureters were not visible which is normal. No uroliths or sediment were visualized and anechoic urine was present. No evidence of inflammatory or neoplastic changes were noted. Ureteral papillae were normal.

The **kidneys** revealed normal size and structure, corticomedullary definition and ratio for this age. The cortices presented largely uniform texture with normal echogenic relationship to liver and spleen. Medullary structure differed distinctly from the cortex and no evidence of pelvic dilation was present. The capsules were acceptably uniform without significant irregularities. The right kidney measured 4.0 cm.

Adrenal Glands

The regions of the **adrenal glands** were unremarkable.

Spleen

The **spleen** in this patient was uniform, yet volume contracted. Hydration status should be assessed.

Liver

The **liver** images submitted revealed subjectively normal liver size, contour, and structure. Parenchymal echogenicity was naturally coarse and hypoechoic to the spleen. Vascular and biliary tracts were of normal volume with no evidence of congestion. The gallbladder presented acceptably thin walls with primarily anechoic content. The cystic and common bile ducts were normal. No pathological hepatic lymphadenopathy was evident. No overt structural evidence of inflammatory, infiltrative or regenerative pathology was evident.

Gastrointestinal

The **gastrointestinal tract** revealed mild diffuse thickening with some retention of ingesta in the stomach. No loss of mural detail. Minor increased submucosal echogenicity.

Pancreas

The base and limbs of the **pancreas** were observed to be largely isoechoic to surrounding omental fat. Pancreatic duct and capsular contour were acceptably normal and parenchyma respected normal curvilinear patterns. No overt evidence of active inflammatory or neoplastic disease was noted.

ULTRASONOGRAPHIC FINDINGS

- Mild diffuse GI thickening and retention of ingesta in the stomach
- Volume contracted spleen



PATIENT

Yogi Lucas

INTERPRETATION OF THE FINDINGS & FURTHER RECOMMENDATIONS

This is likely owing to chronic irritation. Underlying parasitism should be considered a primary concern. Supportive care should prove effective. Fecal test and broad-spectrum anti-parasitic protocol indicated.

SPECIES

Feline

BREED

DSH

SEX

Spayed Female

AGE

15 Weeks

WEIGHT

2.7 Pounds

INTERPRETED BY

Eric Lindquist, DMV

DABVP, Cert. IVUSS

IMAGING PCPERFORMED BY

Dr. Saum Hadi

HOSPITAL NAME

Bethany Family PC

REFERRING VET

Dr. Saum Hadi

INVOICE

43647

DATE

12/22/22

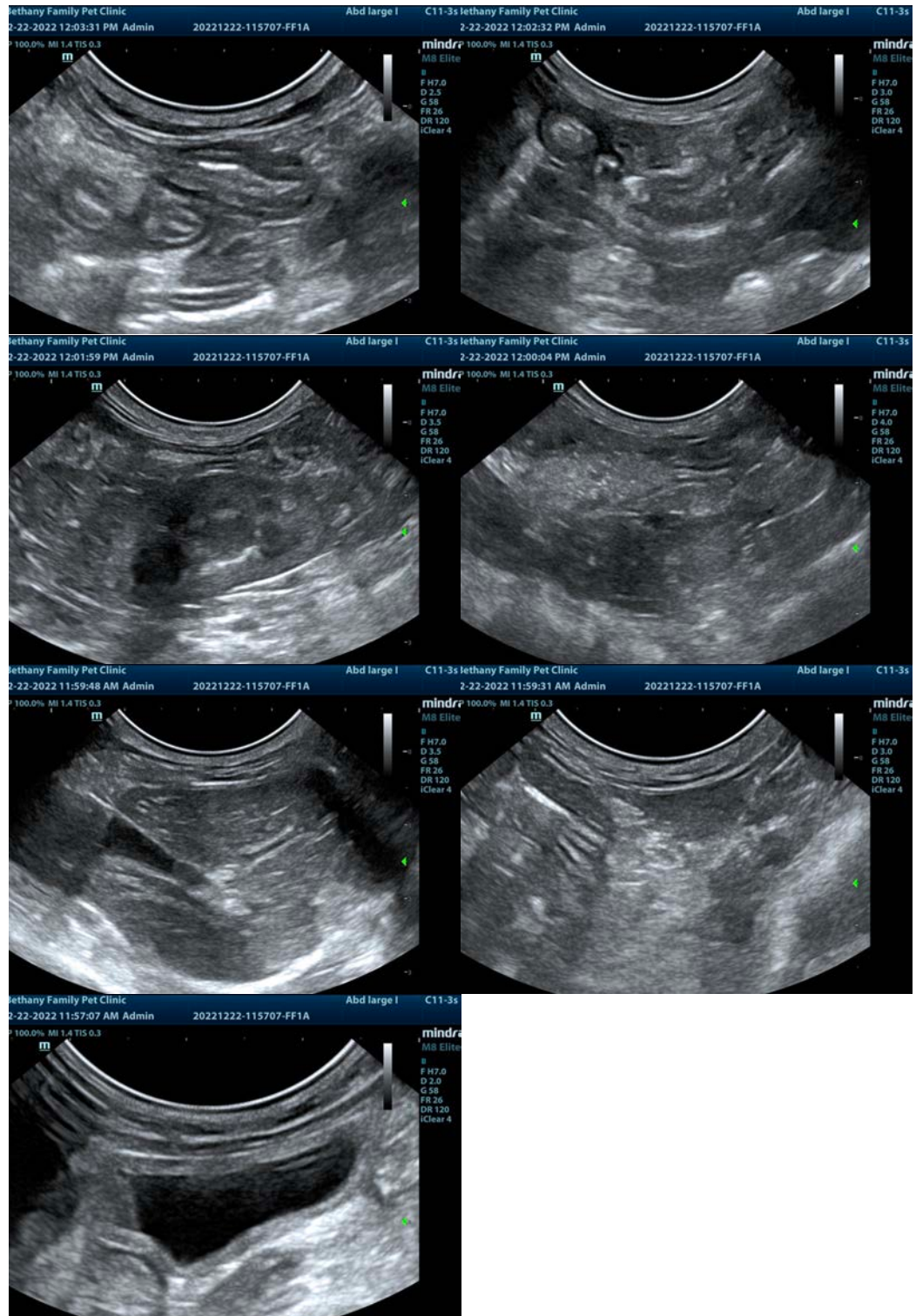



PATIENT

Yogi Lucas

The information and recommendations provided are based on the images presented by the referring veterinarian/sonographer. No evaluation can be communicated regarding pathology that was not visible in the image/video clips provided.

SPECIES

Feline

Thank you for this referral. If the clinical or image interpretation does not parallel your findings or if I can be of any further assistance please contact me.

Eric Lindquist, DMV, DABVP, Cert. IVUSS, CEO of SonoPath.com

BREED

DSH

info@SonoPath.com

SEX

Spayed Female

AGE

15 Weeks

WEIGHT

2.7 Pounds

INTERPRETED BY

Eric Lindquist, DMV

DABVP, Cert. IVUSS

**IMAGING
PCPERFORMED BY**

Dr. Saum Hadi

HOSPITAL NAME

Bethany Family PC

REFERRING VET

Dr. Saum Hadi

INVOICE

43647

DATE

12/22/22