



PATIENT	PRESENTING CLINICAL SIGNS
Smokey Santorella	Possible suspect splenic mass. Current meds: Dexamethasone, Selegiline, Omeprazole, Famotidine, Sucralfate Abnormal PE/Chem/CBC/UA Results: Anemic, leukocytosis, mildly decreased PLT's.
SPECIES	
Canine	ULTRASONOGRAPHIC EXAMINATION OF THE ABDOMEN
	Urinary System
BREED	The urinary bladder , trigone, and pelvic urethra presented normal thicknesses and normal tone. The ureters were not visible which is normal. No uroliths or sediment were visualized and anechoic urine was present. No evidence of inflammatory or neoplastic changes was noted. Ureteral papillae were normal.
Mix	
SEX	The residual prostate measured 1.17 cm.
Neutered male	The kidneys revealed largely normal size and structure, corticomedullary definition and ratio (cortex 1/3 of medulla) were essentially maintained with some age-related loss of curvilinear patterns regarding the capsule and C/M junction. The cortices presented largely uniform texture with some increased echogenicity expected for this age patient. Medullary structure differed distinctly from that of the cortex. The right kidney measured 6.87 cm. The left kidney measured 7.6 cm with minor pyelectasia and slight irregular contour.
AGE	
11 years	
WEIGHT	
78 lbs	Adrenal Glands
INTERPRETED BY	Both adrenal glands were visualized and recognized as having normal shape, size, position and echogenicity for this breed. The phrenic vasculature, glandular echogenicity and detail were unremarkable. Capsule, cortex, and medullary definition were normal for this age patient. The left adrenal gland measured 2.69 x 1.12 cm at the cranial pole and 0.85 cm at the caudal pole. The right adrenal gland measured 2.55 x 0.74 cm at the cranial pole and 0.84 cm at the caudal pole.
Eric Lindquist, DMV DABVP, Cert. IVUSS	
IMAGING PERFORMED BY	Spleen
Shari Reffi, CVT	The spleen revealed minor heterogenous parenchymal changes with uniform capsule. The spleen was folded upon itself. This is a positional variant and non-neoplastic.
HOSPITAL NAME	
North Warren AH	
REFERRING VET	Liver
Dr. Corrado	Generalized hepatomegaly was present. The liver buttressed against the spleen likely creating the appearance of a mass effect, yet, no masses were present. Minor heterogenous parenchymal changes were noted in the liver. The gallbladder was unremarkable.
INVOICE	
94842	Gastrointestinal
DATE	Examination of the gastrointestinal tract revealed a stomach and intestine free of stasis, of normal wall thickness, acceptable curvilinear mural detail, and peristaltic activity. Small and large intestine
12/22/21	



PATIENT
Smokey Santorella

SPECIES
Canine

BREED
Mix

SEX
Neutered male

AGE
11 years

WEIGHT
78 lbs

demonstrated normal luminal chyme and stool consistency respectively. No obstructive or overt infiltrative disease was noted. No associated abnormal lymphatic activity was noted.

Pancreas
The base and limbs of the **pancreas** were observed to be largely isoechoic to surrounding omental fat. Pancreatic duct and capsular contour were acceptably normal and parenchyma respected normal curvilinear patterns. No overt evidence of active inflammatory or neoplastic disease was noted.

ULTRASONOGRAPHIC FINDINGS
Benign hepatopathy with hepatomegaly.
Folded spleen.
Renal pyelectasia.

INTERPRETATION OF THE FINDINGS & FURTHER RECOMMENDATIONS

There was no evidence of masses. This is a positional variant. Urinary work-up is warranted if not already performed given the minor renal pyelectasia.

INTERPRETED BY

Eric Lindquist, DMV
DABVP, Cert. IVUSS

IMAGING PERFORMED BY

Shari Reffi, CVT

HOSPITAL NAME

North Warren AH

REFERRING VET

Dr. Corrado

INVOICE

94842

DATE

12/22/21

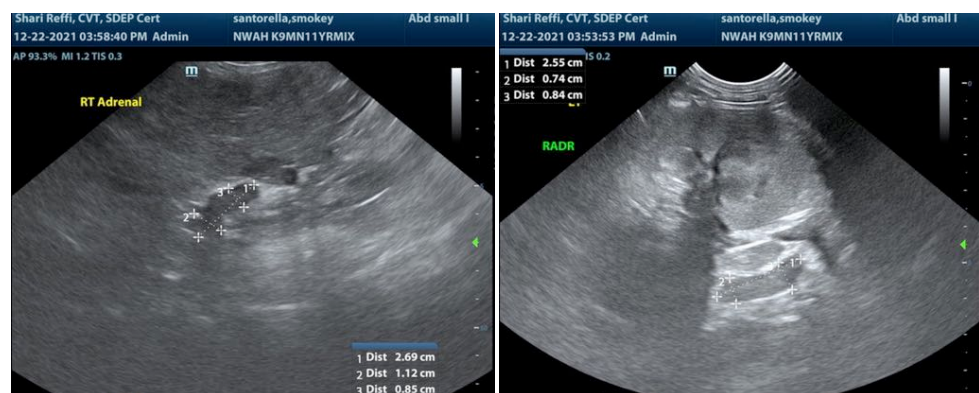
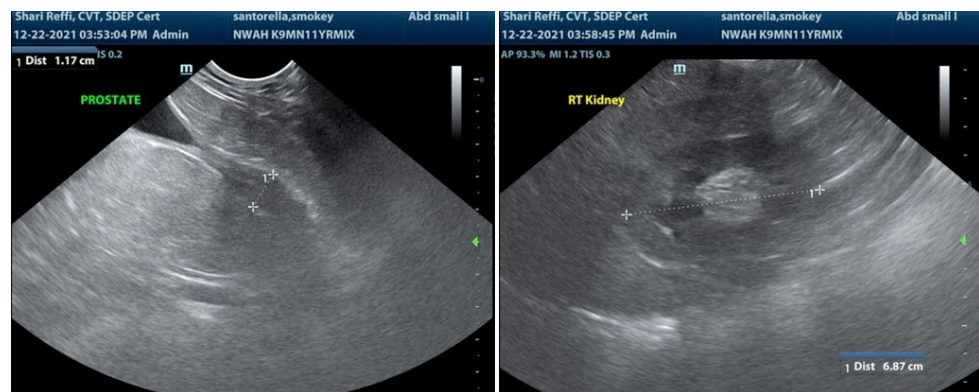



PATIENT

Smokey Santorella

SPECIES

Canine

BREED

Mix

SEX

Neutered male

AGE

11 years

WEIGHT

78 lbs

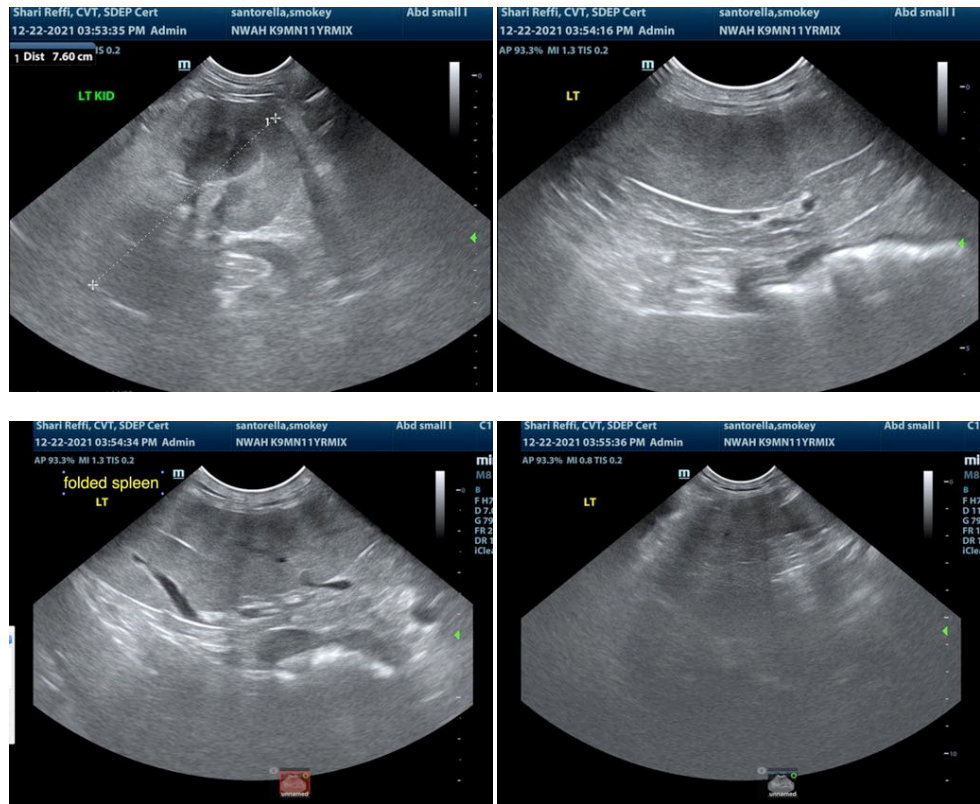

INTERPRETED BY

Eric Lindquist, DMV
DABVP, Cert. IVUSS

IMAGING PERFORMED BY

Shari Reffi, CVT

HOSPITAL NAME

North Warren AH

REFERRING VET

Dr. Corrado

INVOICE

94842

DATE

12/22/21

The information and recommendations provided are based on the images presented by the referring veterinarian. No evaluation can be communicated regarding pathology that was not visible in the image/video clips provided.

Thank you for this referral. If the clinical or image interpretation does not parallel your findings or if I can be of any further assistance please contact me.

Eric Lindquist, DMV, DABVP, Cert. IVUSS, CEO of SonoPath.com
Info@SonoPath.com