



PATIENT

Gabbana Perez

PRESENTING CLINICAL SIGNS

Anorexic epistaxis and petechiae. Chest x rays normal suspect IMTP
Abnormal PE/Chem/CBC/UA Results: Blood work no platelets and low reticulocytes

SPECIES

Canine

ULTRASONOGRAPHIC EXAMINATION OF THE ABDOMEN

Urinary System

BREED

Pitbull

The **urinary bladder**, trigone, and pelvic urethra presented normal thicknesses and normal tone. The ureters were not visible which is normal. No uroliths or sediment were visualized and anechoic urine was present. No evidence of inflammatory or neoplastic changes was noted. Ureteral papillae were normal.

SEX

Spayed Female

The **kidneys** revealed normal size and structure, corticomedullary definition and ratio for this age. The cortices presented largely uniform texture with normal echogenic relationship to liver and spleen. Medullary structure differed distinctly from the cortex and no evidence of pelvic dilation was present. The capsules were acceptably uniform without significant irregularities. The right kidney measured 6.61 cm. The left kidney measured 6.13 cm.

AGE

7 years

WEIGHT

28 kg

Adrenal Glands

Both **adrenal glands** were visualized and recognized as having normal shape, size, position and echogenicity for this breed. The phrenic vasculature, glandular echogenicity and detail were unremarkable. Capsule, cortex, and medullary definition were normal for this age patient. The right adrenal gland measured 0.58 cm at the caudal pole and 0.75 cm at the cranial pole. The left adrenal gland measured 0.44 cm at the cranial pole and 0.38 cm at the caudal pole.

INTERPRETED BY

Eric Lindquist, DMV
DABVP, Cert. IVUSS

IMAGING PERFORMED BY

Dr. Belan

Spleen

The **spleen** revealed minor, heterogenous changes and was normal in size and contour. There was no evidence of significant disease.

HOSPITAL NAME

McKnight 24 Hour

Liver

The **liver** images submitted revealed subjectively normal liver size, contour, and structure. Parenchymal echogenicity was naturally coarse and hypoechoic to the spleen. Vascular and biliary tracts were of normal volume with no evidence of congestion. The gallbladder revealed slight polypoid change that measured 0.43 cm and is non-pathological.

REFERRING VET

Dr. Malaguti

INVOICE

94854

Gastrointestinal

Mild gastric gas was noted, yet structurally unremarkable wall at 0.31 cm. The small intestines and colon were unremarkable.

DATE

12/22/21



PATIENT

Gabbana Perez

Pancreas

SPECIES

Canine

The base and limbs of the **pancreas** were observed to be largely isoechoic to surrounding omental fat. Pancreatic duct and capsular contour were acceptably normal and parenchyma respected normal curvilinear patterns. No overt evidence of active inflammatory or neoplastic disease was noted.

BREED

Pitbull

ULTRASONOGRAPHIC FINDINGS

Structurally unremarkable abdomen.

SEX

Spayed Female

Slight polypoid gallbladder change, not pathological.

AGE

7 years

INTERPRETATION OF THE FINDINGS & FURTHER RECOMMENDATIONS

There was no evidence of visceral pathology that would be related to the clinical signs.

WEIGHT

28 kg

INTERPRETED BY

Eric Lindquist, DMV
DABVP, Cert. IVUSS

IMAGING PERFORMED BY

Dr. Belan

HOSPITAL NAME

McKnight 24 Hour

REFERRING VET

Dr. Malaguti

INVOICE

94854

DATE

12/22/21

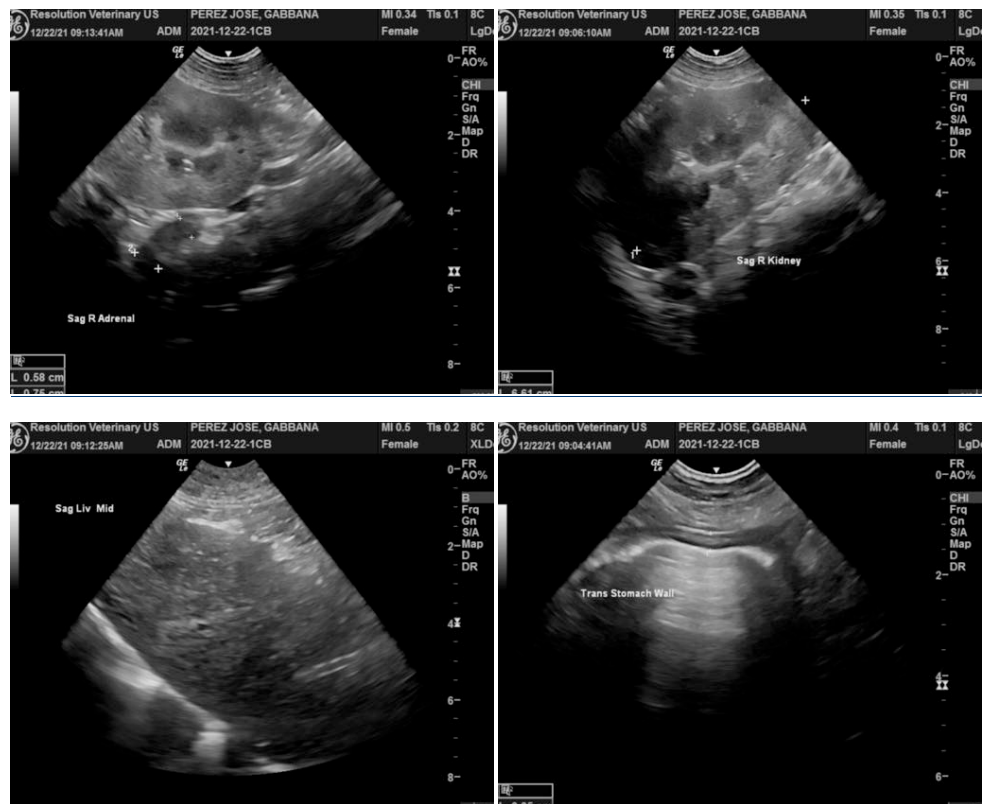



PATIENT

Gabbana Perez

SPECIES

Canine

BREED

Pitbull

SEX

Spayed Female

AGE

7 years

WEIGHT

28 kg

INTERPRETED BY

Eric Lindquist, DMV
DABVP, Cert. IVUSS

IMAGING PERFORMED BY

Dr. Belan

HOSPITAL NAME

McKnight 24 Hour

REFERRING VET

Dr. Malaguti

INVOICE

94854

DATE

12/22/21

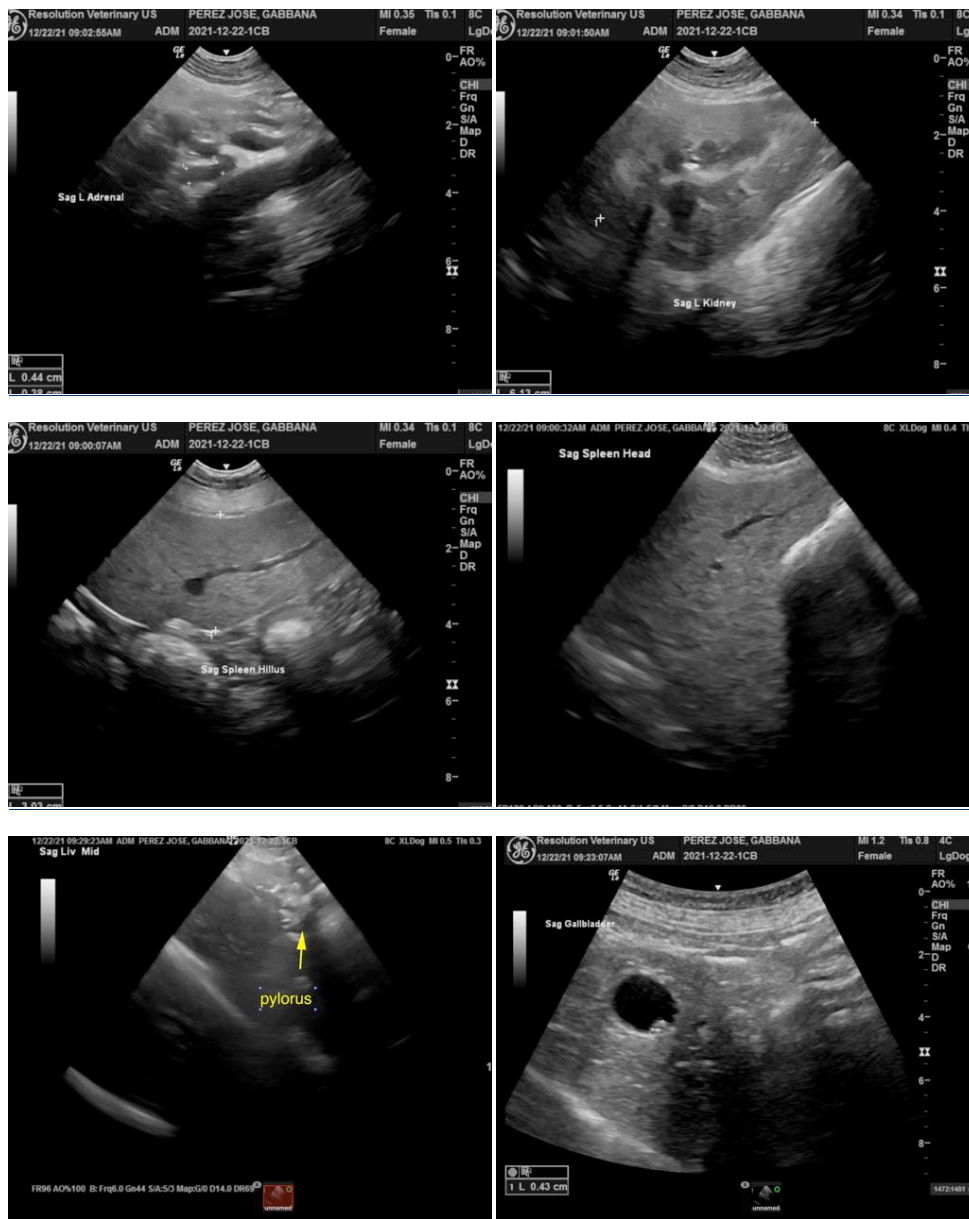

The information and recommendations provided are based on the images presented by the referring veterinarian. No evaluation can be communicated regarding pathology that was not visible in the image/video clips provided.

Thank you for this referral. If the clinical or image interpretation does not parallel your findings or if I can be of any further assistance please contact me.

Eric Lindquist, DMV, DABVP, Cert. IVUSS, CEO of SonoPath.com
info@SonoPath.com