



PATIENT

Addison Redgate

SPECIES

Canine

BREED

French Bulldog

SEX

Spayed Female

AGE

4 years

WEIGHT

6 kg

INTERPRETED BY

Eric Lindquist, DMV
DABVP, Cert. IVUSS

IMAGING PERFORMED BY

Jenn

HOSPITAL NAME

Lomsnes VH

REFERRING VET

Dr. Manier

INVOICE

94863

DATE

12/22/21

PRESENTING CLINICAL SIGNS

Ultrasound for neighboring clinic. SEVERE hematuria-urine is completely red UTI was dx, treated with 10d clav but persistent hematuria worse though the day. Radiographs were normal Previously dx with PSS, is on lactulose

Abnormal PE/Chem/CBC/UA Results: Nov 8th- U/A- USG 1.020, 3+ protein, tntc rbc, occ wbc, 2+ cocci. Treated with clav but severe hematuria remains

ULTRASONOGRAPHIC EXAMINATION OF THE ABDOMEN

Urinary System

The **urinary bladder** revealed minor micropolypoid changes in the apex.

The **kidneys** revealed distorted architecture with deviated renal pelvises. Multi-focal, cortical cysts and nodular changes were noted. The kidneys revealed irregular contour. The right kidney measured 4.5 cm with pyelectasia.

ULTRASONOGRAPHIC FINDINGS

Chronic cystitis bladder pattern.

Polycystic renal presentation with distorted architecture. Some level of primary dysplasia is suspected.

INTERPRETATION OF THE FINDINGS & FURTHER RECOMMENDATIONS

Urine culture and sensitivity is recommended. 72 hour IV fluid protocol is recommended if azotemia is an issue. Coagulation panel is indicated. If azotemia is an issue then renal biopsy would be appropriate.

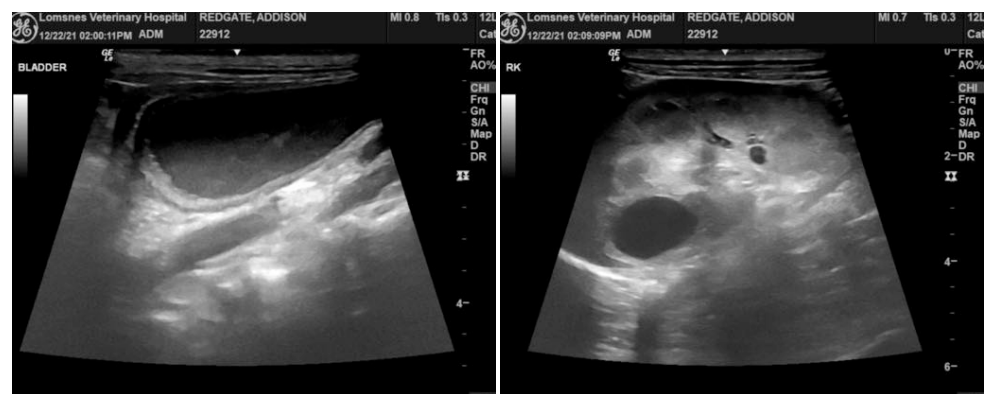

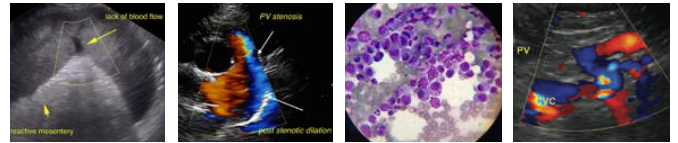

PATIENT

Addison Redgate

SPECIES

Canine

BREED

French Bulldog

SEX

Spayed Female

AGE

4 years

WEIGHT

6 kg



INTERPRETED BY

Eric Lindquist, DMV
DABVP, Cert. IVUSS

IMAGING PERFORMED BY

Jenn

HOSPITAL NAME

Lomsnes VH

REFERRING VET

Dr. Manier

INVOICE

94863

DATE

12/22/21

The information and recommendations provided are based on the images presented by the referring veterinarian. No evaluation can be communicated regarding pathology that was not visible in the image/video clips provided.

Thank you for this referral. If the clinical or image interpretation does not parallel your findings or if I can be of any further assistance please contact me.

Eric Lindquist, DMV, DABVP, Cert. IVUSS, CEO of SonoPath.com
info@SonoPath.com