



PATIENT

Kit Kat Vanlanduyt

SPECIES

Feline

BREED

DSH

SEX

Neutered Male

AGE

10 Years

WEIGHT

7.8 kg

INTERPRETED BY

Eric Lindquist, DMV
DABVP, Cert. IVUSS

IMAGING PERFORMED BY

Dr. Hayley Biederbeck

HOSPITAL NAME

Lomsnes Vet Hospital

REFERRING VET

Dr. Hayley Biederbeck

INVOICE

33646

DATE

12/21/21

PRESENTING CLINICAL SIGNS

Single Organ Calcified GB noted on radiographs . Initially presented for respiratory effort and GB was visible on chest rads.

Abnormal PE/Chem/CBC/UA Results: SDMA 17, ALT 168, GGT 5. Tbili and Ca normal as well as remainder of chem and CBC

LIMITED ULTRASONOGRAPHIC EXAMINATION

The gallbladder was mineralized with dependent calculi present. Mineralized echogenic wall noted, consistent with porcelain gallbladder, likely secondary from chronic cholangitis and unlikely to be functional. Minor hypoechoic nodular changes noted in the liver. The liver was otherwise uniform.

ULTRASONOGRAPHIC FINDINGS

- Porcelain gallbladder with biliary sand, non-obstructive yet likely responsible for low-grade clinical signs.

INTERPRETATION OF THE FINDINGS & FURTHER RECOMMENDATIONS

Cholecystectomy would be ideal. Medical management is unlikely to be effective given the fibrosis and mineralized pattern. Liver biopsy warranted at surgery.



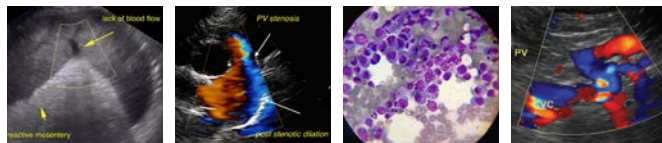

PATIENT

Kit Kat Vanlanduyt

The information and recommendations provided are based on the images presented by the referring veterinarian. No evaluation can be communicated regarding pathology that was not visible in the image/video clips provided.

SPECIES

Feline

Thank you for this referral. If the clinical or image interpretation does not parallel your findings or if I can be of any further assistance please contact me.

BREED

DSH

Eric Lindquist, DMV, DABVP, Cert. IVUSS, CEO of SonoPath.com

info@SonoPath.com

SEX

Neutered Male

AGE

10 Years

WEIGHT

7.8 kg

INTERPRETED BY

Eric Lindquist, DMV
DABVP, Cert. IVUSS

**IMAGING
PERFORMED BY**

Dr. Hayley Biederbeck

HOSPITAL NAME

Lomsnes Vet Hospital

REFERRING VET

Dr. Hayley Biederbeck

INVOICE

33646

DATE

12/21/21