



PATIENT

Mila Schecter

SPECIES

Canine

BREED

Australian Cattle Dog

SEX

Spayed Female

AGE

9

WEIGHT

49

INTERPRETED BY

Eric Lindquist, DMV,
DABVP (CFM), Cert.
IVUSS

IMAGING PERFORMED BY

Dr. Verujan
Belekdanian

HOSPITAL NAME

Overpeck Creek AH

REFERRING VET

Dr. Verujan
Belekdanian

INVOICE

35991

DATE

12/20/25

PRESENTING CLINICAL SIGNS

History: RFI for US - Mila is a 9 year old Australian Cattle dog who presents for a follow up ultrasound for chronic intermittent colitis, non-intentional weight loss, and diarrhea. A recent Diarrhea PCR panel came back negative for parasites. Patient had a full ultrasound on 12/17/2025 with a suspicion for gastritis/pancreatitis and possible emerging neoplasia. A follow up ultrasound was done after starting patient on sucralfate TID and omeprazole SID. Patient was fasted for 24 hours. Patient went from being 57 pounds in July 2025 to 49 pounds today.

LIMITED ULTRASONOGRAPHIC EXAMINATION

The amount of cranial abdominal inflammation is significantly reduced in this patient; however, variable areas of gastrointestinal thickening remain present. The amount of loss of mural detail in the stomach has reduced compared to the prior sonogram, diminishing the potential of gastric neoplasia, however, resulting thickening appears to be persistently present, up to 2.0 cm in the cranial aspect of the gastric fundus. Some enhanced mesentery was still noted. Peristalsis was persistent. No evidence of foreign bodies. Some colonic and distal small intestinal thickening remained, and some residual reactive mesentery associated with the GI tract. The colon was persistently thickened.

The pancreas was persistently prominent, hypoechoic, and irregular.

Slight free fluid was noted in the caudal abdomen.

ULTRASONOGRAPHIC FINDINGS

- Probable improving gastrointestinal presentation- probable complicated inflammatory disease with regional steatitis/pancreatitis.

INTERPRETATION OF THE FINDINGS & FURTHER RECOMMENDATIONS

Recommend continuation of the intensive care in this patient. Slurry feeding could be considered, but with persistent GI protectants, antiparasitic protocol, and broad-spectrum antibiotics. I recommend at least another 48-72 hours of fluid therapy, injectable antibiotics, and GI protectants. Recheck sonogram in 3-4 days.

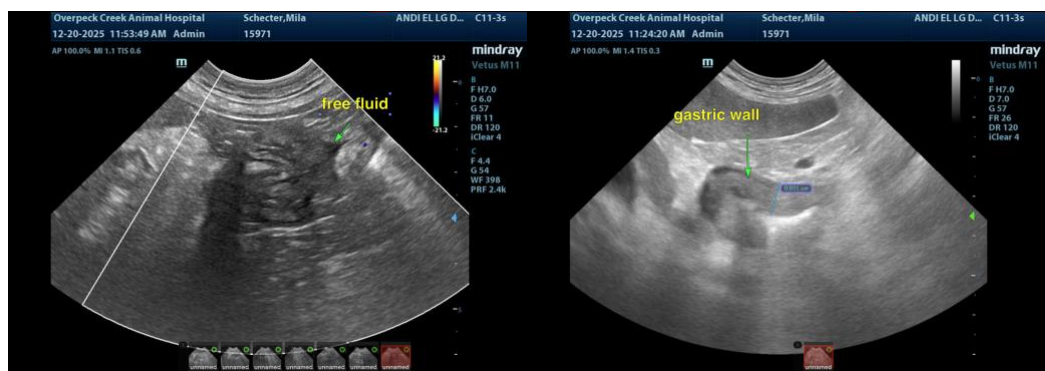



PATIENT

Mila Schecter

SPECIES

Canine

BREED

Australian Cattle Dog

SEX

Spayed Female

AGE

9

WEIGHT

49

INTERPRETED BY

Eric Lindquist, DMV,
DABVP (CFM), Cert. IVUSS

IMAGING PERFORMED BY

Dr. Verujan Belekdanian

HOSPITAL NAME

Overpeck Creek AH

REFERRING VET

Dr. Verujan Belekdanian

INVOICE

35991

DATE

12/20/25

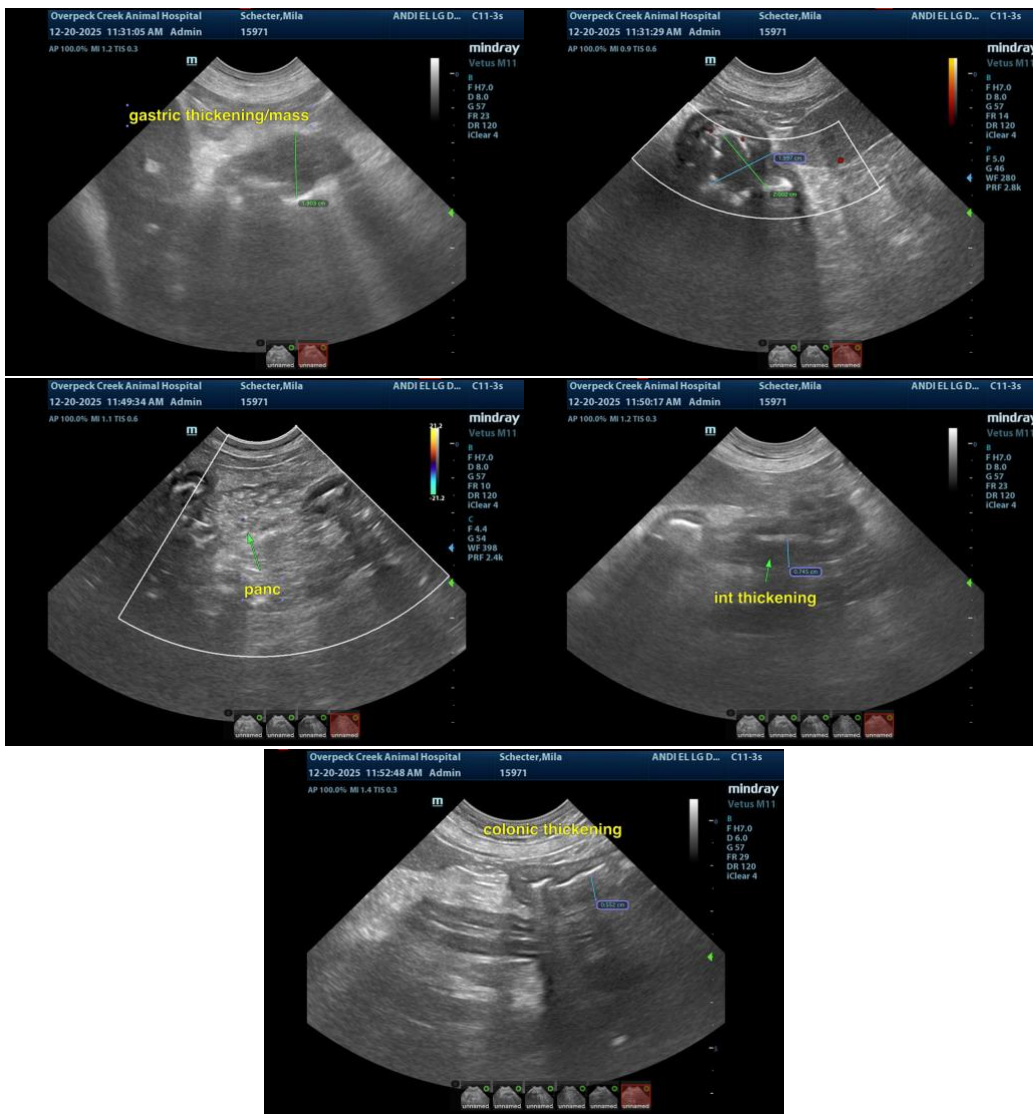

The information and recommendations provided are based on the images presented by the referring veterinarian/sonographer. No evaluation can be communicated regarding pathology that was not visible in the image/video clips provided.

Thank you for this referral. If the clinical or image interpretation does not parallel your findings or if I can be of any further assistance please contact me.

Eric Lindquist, DMV, DABVP(CFM), Cert. IVUSS,
CEO, Owner, Founder -- SonoPath.com
info@SonoPath.com