



PATIENT

Sasha Silvia

PRESENTING CLINICAL SIGNS

Pre-sx to remove poss. MCT
Abnormal PE/Chem/CBC/UA Results: WNL

SPECIES

Canine

ULTRASONOGRAPHIC EXAMINATION OF THE ABDOMEN

Urinary System

BREED

Pit Bull

The **urinary bladder**, trigone, and pelvic urethra presented normal thicknesses and normal tone. The ureters were not visible which is normal. No uroliths or sediment were visualized and anechoic urine was present. No evidence of inflammatory or neoplastic changes were noted. Ureteral papillae were normal.

SEX

Spayed Female

The **kidneys** revealed normal size and structure, corticomedullary definition and ratio for this age. The cortices presented largely uniform texture with normal echogenic relationship to liver and spleen. Medullary structure differed distinctly from the cortex and no evidence of pelvic dilation was present. The capsules were acceptably uniform without significant irregularities. The right kidney measured 7.1 cm. The left kidney measured 7.4 cm.

AGE

11 Years 9 Months

Adrenal Glands

WEIGHT

77.1 Pounds

Both **adrenal glands** were visualized and recognized as having normal shape, size, position and echogenicity for this breed. The phrenic vasculature, glandular echogenicity and detail were unremarkable. Capsule, cortex, and medullary definition were normal for this age patient. The right adrenal gland measured 2.4 cm x 0.92 cm at the cranial pole and 0.59 cm at the caudal pole. The left adrenal gland measured 0.50 cm.

Spleen

INTERPRETED BY

Eric Lindquist, DMV

The **spleen** presented multifocal hypoechoic, non-disruptive nodular changes, the largest of which measured 1.24 cm. FNA indicated.

DABVP, Cert. IVUSS

Liver

IMAGING PERFORMED BY

Jessica Miller

The **liver** images submitted revealed subjectively normal liver size, contour, and structure. Parenchymal echogenicity was naturally coarse and hypoechoic to the spleen. Vascular and biliary tracts were of normal volume with no evidence of congestion. The gallbladder presented acceptably thin walls with primarily anechoic content. The cystic and common bile ducts were normal. No pathological hepatic lymphadenopathy was evident. No overt structural evidence of inflammatory, infiltrative or regenerative pathology was evident.

HOSPITAL NAME

ACC Flanders

Gastrointestinal

REFERRING VET

Dr. Hallihan

Examination of the **gastrointestinal tract** revealed a stomach and intestine free of stasis, of normal wall thickness, acceptable curvilinear mural detail, and peristaltic activity. Small and large intestine demonstrated normal luminal chyme and stool consistency respectively. No obstructive or overt infiltrative disease was noted. No associated abnormal lymphatic activity was noted.

INVOICE

43578

Pancreas

The base and limbs of the **pancreas** were observed to be largely isoechoic to surrounding omental fat. Pancreatic duct and capsular contour were acceptably normal and parenchyma respected normal curvilinear patterns. No overt evidence of active inflammatory or neoplastic disease was noted.

DATE

12/20/22



PATIENT

Free Abdomen

Sasha Silvia

A sublumbar lymph node was enlarged yet cystic, measuring 7.1 cm x 3.0 cm, likely owing to chronic lymphadenitis. However, FNA and drainage as well as cytology and culture indicated.

SPECIES

Canine

ULTRASONOGRAPHIC FINDINGS

- Sublumbar cystic lymph node
- Subtle micronodular splenic changes

BREED

Pit Bull

INTERPRETATION OF THE FINDINGS & FURTHER RECOMMENDATIONS

The splenic changes are fairly subtle, yet given the patient history, FNA indicated. Drainage and cytology of the cystic sublumbar lymph node indicated. It is fairly unlikely that splenic or lymph node changes are related to mast cell disease. However, sampling is strongly encouraged, given the patient history and the sonographic appearance.

SEX

Spayed Female

AGE

11 Years 9 Months

WEIGHT

77.1 Pounds

INTERPRETED BY

Eric Lindquist, DMV

DABVP, Cert. IVUSS

IMAGING PERFORMED BY

Jessica Miller

HOSPITAL NAME

ACC Flanders

REFERRING VET

Dr. Hallihan

INVOICE

43578

DATE

12/20/22

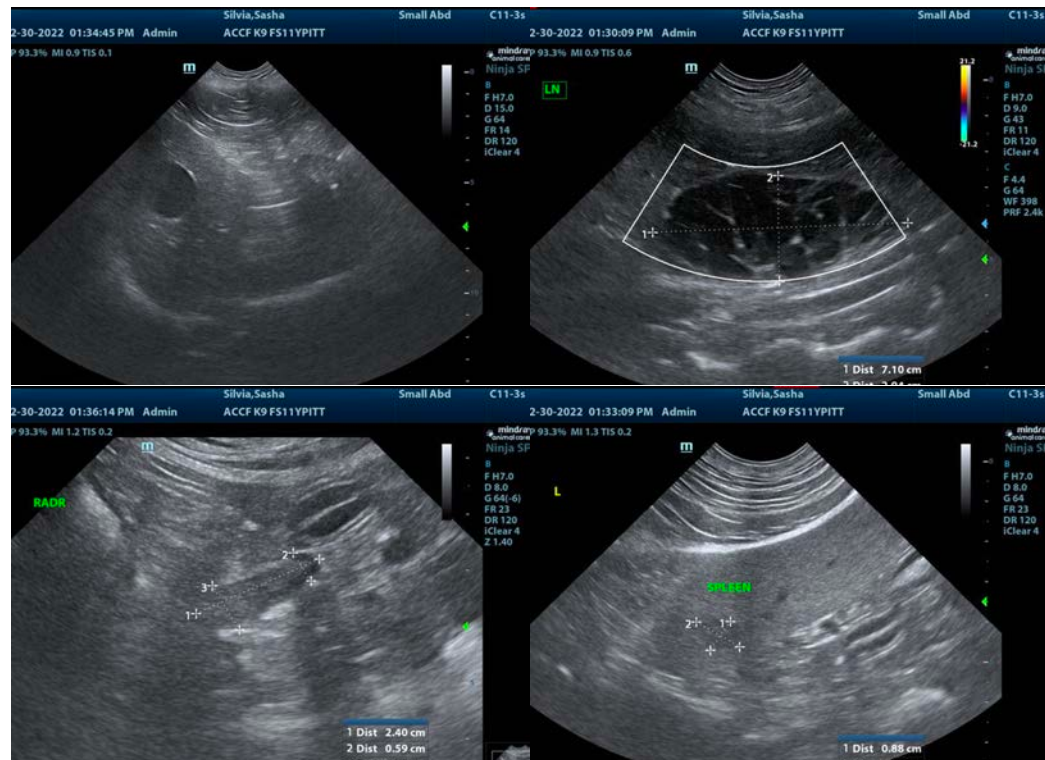



PATIENT

Sasha Silvia

SPECIES

Canine

BREED

Pit Bull

SEX

Spayed Female

AGE

11 Years 9 Months

WEIGHT

77.1 Pounds

INTERPRETED BY

Eric Lindquist, DMV
DABVP, Cert. IVUSS

IMAGING PERFORMED BY

Jessica Miller

HOSPITAL NAME

ACC Flanders

REFERRING VET

Dr. Hallihan

INVOICE

43578

DATE

12/20/22

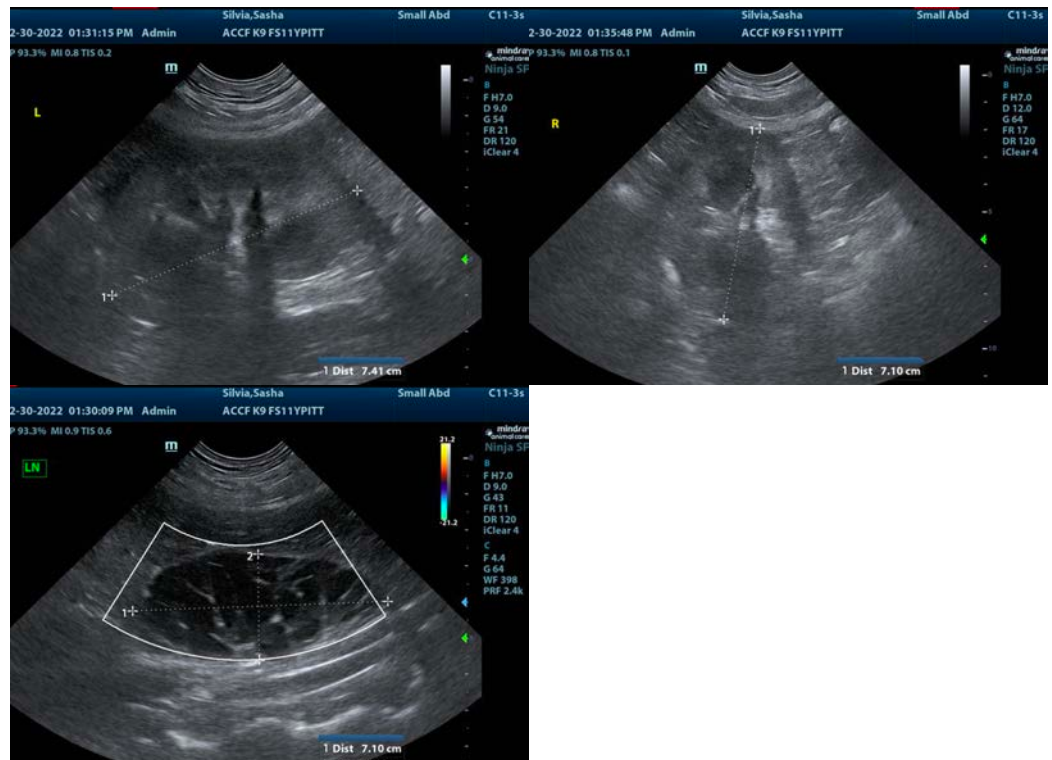

The information and recommendations provided are based on the images presented by the referring veterinarian/sonographer. No evaluation can be communicated regarding pathology that was not visible in the image/video clips provided.

Thank you for this referral. If the clinical or image interpretation does not parallel your findings or if I can be of any further assistance please contact me.

Eric Lindquist, DMV, DABVP, Cert. IVUSS, CEO of SonoPath.com

info@SonoPath.com