



PATIENT

Angel Lustbader

SPECIES

Feline

BREED

DSH

SEX

Neutered Male

AGE

10 Years 8 Months

WEIGHT

8.2

INTERPRETED BY

Eric Lindquist, DMV,
DABVP (CFM), Cert.
IVUSS

IMAGING PERFORMED BY

Vincent Ravancho, CVT

HOSPITAL NAME

Montclair Animal
Hospital

REFERRING VET

Dr. Brazer

INVOICE

72732

DATE

12/23/25

PRESENTING CLINICAL SIGNS

CKD w/increasing azotemia, hematuria, losing weight
Clinical findings: Hx of FLUTD/CKD
Abnormal PE/Chem/CBC/UA Results: HCT 24.4% non reg. BUN 41 Creat 2.9 SDMA 35

ULTRASONOGRAPHIC EXAMINATION OF THE ABDOMEN

Urinary System

The **urinary bladder**, trigone, and pelvic urethra presented normal thicknesses and normal tone. The ureters were not visible which is normal. No uroliths or sediment were visualized and anechoic urine was present. No evidence of inflammatory or neoplastic changes were noted. Ureteral papillae were normal.

The **kidneys** presented moderate to near end stage degenerative changes with calculi, infarcts, and irregular contour. Left kidney measured 4.16 cm with echogenic cysts at the cranial pole at 0.77 cm. The right kidney was subnormal in size at 3.0 cm, with loss of corticomedullary definition and remodeling. Subnormal blood flow to the kidneys noted.

Adrenal Glands

Both **adrenal glands** were visualized and recognized as having normal shape, size, position and echogenicity for this breed. The phrenic vasculature, glandular echogenicity and detail were unremarkable. Capsule, cortex, and medullary definition were normal for this age patient. Right measured 0.32 cm. Left measured 0.30 cm.

Spleen

The **spleen** presented a smooth homogeneous parenchyma hyperechoic to liver and renal cortical parenchyma. The capsule was smooth without noticeable expansion or deviation from within the spleen or adjacent pathology. The splenic vasculature demonstrated normal volume without signs of congestion or thrombosis. A hyperechoic lipid plaque was noted at 0.40 cm.

Liver

The **liver** images from right and left intercostal as well as subcostal views revealed subjectively normal liver size, contour, and structure. Some age-related parenchymal remodeling was noted but likely not clinically significant at this time. Vascular and biliary tracts were of normal volume and no evidence of congestion was noted. The gallbladder presented some dependent debris with essentially normal contour. The cystic and common bile ducts were normal. No overt evidence of active inflammatory, infiltrative or regenerative pathology was noted but should be paired with current or past LE elevations regarding any clinical significance to this presentation. The hepatic lymph nodes were unremarkable.

Gastrointestinal

Examination of the **gastrointestinal tract** revealed a stomach and intestine free of stasis, of normal wall thickness, acceptable curvilinear mural detail, and peristaltic activity. Small and large intestine demonstrated normal luminal chyme and stool consistency respectively. No obstructive or overt infiltrative disease was noted. No associated abnormal lymphatic activity was noted.



PATIENT

Angel Lustbader

SPECIES

Feline

BREED

DSH

SEX

Neutered Male

AGE

10 Years 8 Months

WEIGHT

8.2

INTERPRETED BY

Eric Lindquist, DMV,
DABVP (CFM), Cert.
IVUSS

IMAGING PERFORMED BY

Vincent Ravancho, CVT

HOSPITAL NAME

Montclair Animal
Hospital

REFERRING VET

Dr. Brazer

INVOICE

72732

DATE

12/23/25

Pancreas

The base and limbs of the **pancreas** were observed to be largely isoechoic to surrounding omental fat. Pancreatic duct and capsular contour were acceptably normal and parenchyma respected normal curvilinear patterns. No overt evidence of active inflammatory or neoplastic disease was noted.

ULTRASONOGRAPHIC FINDINGS

- Subjectively near end stage degenerative renal disease with infarcts and calculi.
- Age related hepatic changes.

INTERPRETATION OF THE FINDINGS & FURTHER RECOMMENDATIONS

72-hour IV fluid protocol, blood pressure measurement, urine culture and sensitivity if inflammatory sediment is present. Long-term viability of the kidneys is concerning.

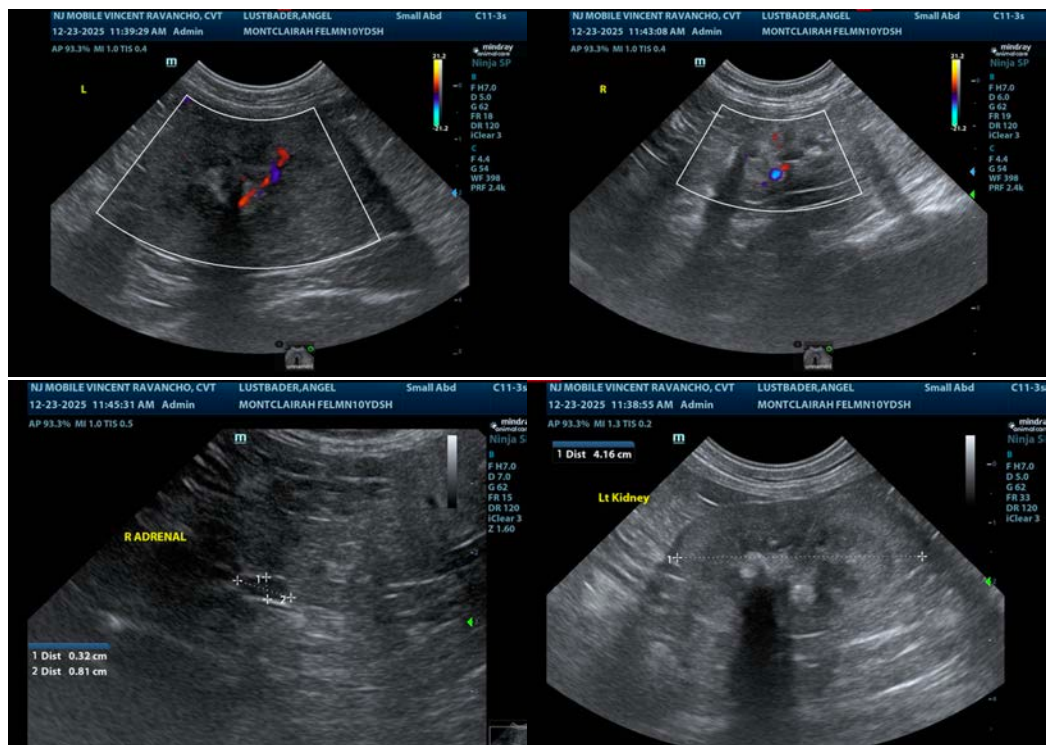



PATIENT

Angel Lustbader

SPECIES

Feline

BREED

DSH

SEX

Neutered Male

AGE

10 Years 8 Months

WEIGHT

8.2

INTERPRETED BY

Eric Lindquist, DMV,
DABVP (CFM), Cert. IVUSS

IMAGING PERFORMED BY

Vincent Ravancho, CVT

HOSPITAL NAME

Montclair Animal
Hospital

REFERRING VET

Dr. Brazer

INVOICE

72732

DATE

12/23/25

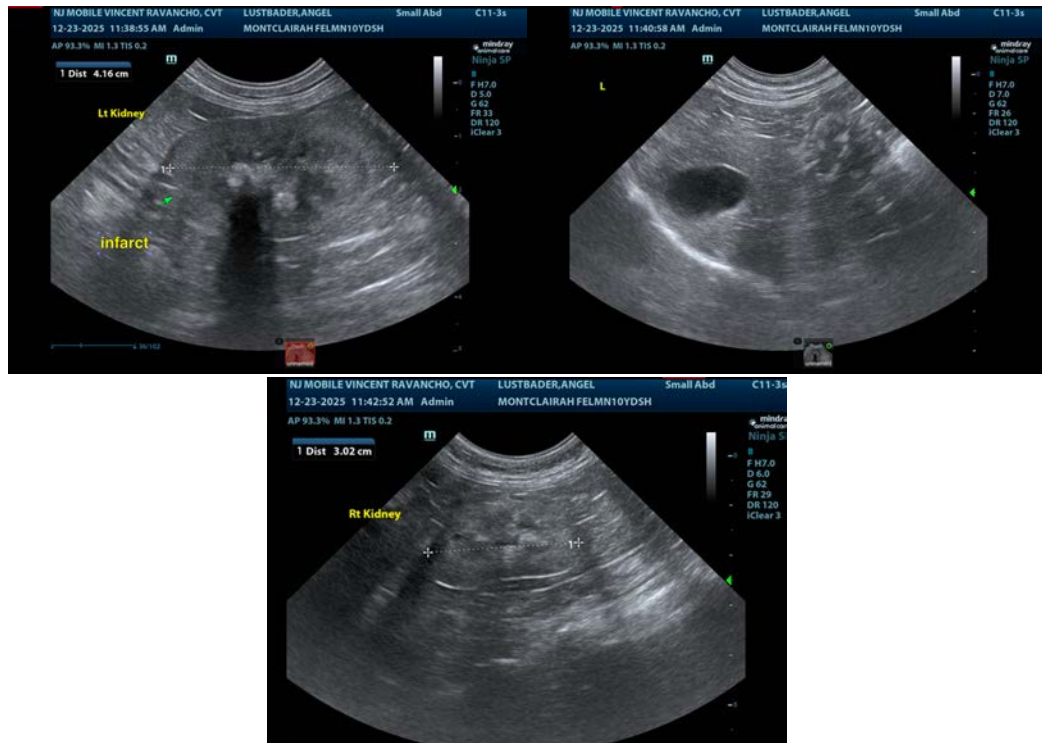

The information and recommendations provided are based on the images presented by the referring veterinarian/sonographer. No evaluation can be communicated regarding pathology that was not visible in the image/video clips provided.

Thank you for this referral. If the clinical or image interpretation does not parallel your findings or if I can be of any further assistance please contact me.

Eric Lindquist, DMV, DABVP(CFM), Cert. IVUSS,
CEO, Owner, Founder -- SonoPath.com
info@SonoPath.com