



## PATIENT

Tanner Fisher

## SPECIES

Canine

## BREED

Pitbull

## SEX

Neutered male

## AGE

9 years

## WEIGHT

77 lbs

## INTERPRETED BY

Eric Lindquist, DMV  
DABVP, Cert. IVUSS

## IMAGING PERFORMED BY

Dr. Coe

## HOSPITAL NAME

Riverside Animal Clinic

## REFERRING VET

Dr. Cline

## INVOICE

69472

## DATE

12/19/25

## PRESENTING CLINICAL SIGNS

History: Persistent mild elevations in ALT (~200) and ALKP (~1100). Not improved on Denamarin. Asymptomatic. History of low grade MCT's removed surgically. Patient in today to remove more suspect MCT's and ultrasound performed while anesthetized.  
Abnormal PE/Chem/CBC/UA Results: Chemistry: ALT 228, ALKP 1130. Rest WRI CBC: NSF PE unremarkable aside from multiple suspect mast cell tumors dermal.

## ULTRASONOGRAPHIC EXAMINATION OF THE ABDOMEN

### Urinary System

The **urinary bladder**, trigone, and pelvic urethra presented normal thicknesses and normal tone. The pelvic urethra was imaged 2.0 cm beyond the cystourethral junction and appeared normal. The ureters were not visible which is normal. No uroliths or sediment were visualized and anechoic urine was present. No evidence of inflammatory or neoplastic changes was noted. Ureteral papillae were normal.

The **kidneys** revealed normal size and structure, corticomedullary definition and ratio for this age. The cortices presented largely uniform texture with normal echogenic relationship to liver and spleen. Medullary structure differed distinctly from the cortex and no evidence of pelvic dilation was present. The capsules were acceptably uniform without significant irregularities. The left kidney measured 6.34 cm. The right kidney measured 6.85 cm.

### Adrenal Glands

Both **adrenal glands** were visualized and recognized as having normal shape, size, position and echogenicity for this breed. The phrenic vasculature, glandular echogenicity and detail were unremarkable. Capsule, cortex, and medullary definition were normal for this age patient. The left adrenal gland measured 2.47 x 0.54 cm at the cranial pole and 0.66 cm at the caudal pole. The right adrenal gland measured 2.05 x 0.5 cm at the cranial pole and 0.52 cm at the caudal pole.

### Spleen

The **spleen** presented a smooth homogeneous parenchyma hyperechoic to liver and renal cortical parenchyma. The capsule was smooth without noticeable expansion or deviation from within the spleen or adjacent pathology. The splenic vasculature demonstrated normal volume without signs of congestion or thrombosis. No sonographic evidence of acute or chronic inflammatory, neoplastic, or infarctual changes was noted.

### Liver

The **liver** was uniformly swollen with minor, excessive gallbladder debris and over distension with dependent and suspended bile without evidence of overt mucocele formation. However, excessive sludge was present. The liver presented coarse architecture with mildly increased portal markings and



**PATIENT**

Tanner Fisher

subtle, mixed echogenic changes. This is consistent with vacuolar hepatopathy and some level of remodeling and history of inflammatory component. There was no overt suspicion of neoplasia.

**SPECIES**

Canine

**Gastrointestinal**

Examination of the **gastrointestinal tract** revealed a stomach and intestine free of stasis, of normal wall thickness, acceptable curvilinear mural detail, and peristaltic activity. Small and large intestine demonstrated normal luminal chyme and stool consistency respectively. No obstructive or overt infiltrative disease was noted. No associated abnormal lymphatic activity was noted.

**BREED**

Pitbull

**SEX**

Neutered male

**Pancreas**

The base and limbs of the **pancreas** were observed to be largely isoechoic to surrounding omental fat. Pancreatic duct and capsular contour were acceptably normal and parenchyma respected normal curvilinear patterns. No overt evidence of active inflammatory or neoplastic disease was noted.

**AGE**

9 years

**WEIGHT**

77 lbs

**ULTRASONOGRAPHIC FINDINGS**

Mild benign hepatopathy.

**INTERPRETED BY**

Eric Lindquist, DMV  
DABVP, Cert. IVUSS

**INTERPRETATION OF THE FINDINGS & FURTHER RECOMMENDATIONS**

There was no evidence of significant disease. FNA of the liver can be considered for further definition.

**IMAGING PERFORMED BY**

Dr. Coe

**HOSPITAL NAME**

Riverside Animal Clinic

**REFERRING VET**

Dr. Cline

**INVOICE**

69472

**DATE**

12/19/25

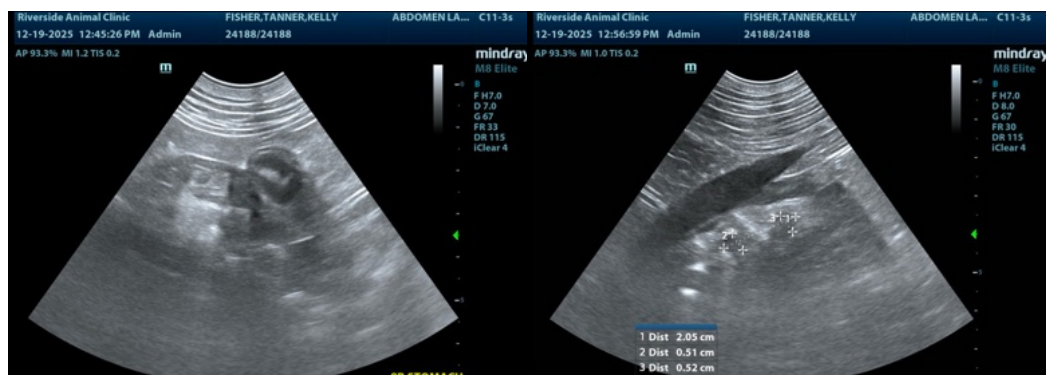



### PATIENT

Tanner Fisher

### SPECIES

Canine

### BREED

Pitbull

### SEX

Neutered male

### AGE

9 years

### WEIGHT

77 lbs

### INTERPRETED BY

Eric Lindquist, DMV  
DABVP, Cert. IVUSS

### IMAGING PERFORMED BY

Dr. Coe

### HOSPITAL NAME

Riverside Animal Clinic

### REFERRING VET

Dr. Cline

### INVOICE

69472

### DATE

12/19/25





## PATIENT

Tanner Fisher

## SPECIES

Canine

## BREED

Pitbull

## SEX

Neutered male

## AGE

9 years

## WEIGHT

77 lbs

## INTERPRETED BY

Eric Lindquist, DMV  
DABVP, Cert. IVUSS

## IMAGING PERFORMED BY

Dr. Coe

## HOSPITAL NAME

Riverside Animal Clinic

## REFERRING VET

Dr. Cline

## INVOICE

69472

## DATE

12/19/25

The information and recommendations provided are based on the images presented by the referring veterinarian/sonographer. No evaluation can be communicated regarding pathology that was not visible in the image/video clips provided.

Thank you for this referral. If the clinical or image interpretation does not parallel your findings or if I can be of any further assistance please contact me.

Eric Lindquist, DMV, DABVP (CFM), Cert. IVUSS, CEO of SonoPath.com

[info@SonoPath.com](mailto:info@SonoPath.com)