

PATIENT

Riley Sauve

SPECIES

Feline

BREED

DMH

SEX

Neutered Male

AGE

13 Years

WEIGHT

4 kg

INTERPRETED BY

Eric Lindquist, DMV,
DABVP(CFM), Cert.
IVUSS

IMAGING PERFORMED BY

Natalia Franco

HOSPITAL NAME

Eagleson Veterinary
Clinic

REFERRING VET

Dr. Babak Sehat

INVOICE

12764

DATE

12/19/25

PRESENTING CLINICAL SIGNS

Presented for apathy, decreased appetite and weight loss. Cranial abdominal mass palpated on exam.

Abnormal PE/Chem/CBC/UA Results: Increased amylase, Hypercalcemia (not confirmed with ionized calcium). remaining CBC/CHEM/UA/T4 NSF Pending Cytology of FNA of the larger, most ventral abdominal mass.

ULTRASONOGRAPHIC EXAMINATION OF THE ABDOMEN

Urinary System

The **urinary bladder**, trigone, and pelvic urethra (to a depth of 1.0 cm) presented normal thicknesses and normal tone. The ureters were not visible which is normal. No uroliths or sediment were visualized, and anechoic urine was present. No evidence of inflammatory or neoplastic changes were noted. Ureteral papillae were normal.

The left and right **kidneys** presented significantly enlarged. The left kidney measured 5.15 cm in length. The right kidney measured 5.5 cm in length.

Adrenal Glands

The regions of the **adrenal glands** were imaged with no evident pathology.

Spleen

The **spleen** was mildly enlarged with uniform, but subtly micronodular parenchyma, and undulating capsular contour. This is consistent with reactive spleen owing to immune stimulus or early infiltrative disease such as mast cell disease or lymphoma. 25-gauge FNA would be ideal if weight loss is an issue to differentiate early round cell neoplasia versus splenitis or reactive spleen all of which can present in this manner.

Liver

The **liver** presented swollen with a hypoechoic 2.5 cm mass in the left medial liver. Other nodular changes were noted in the liver. The gallbladder presented with a mild amount of sand.

Gastrointestinal

The **gastrointestinal tract** was unremarkable.

Pancreas

The **pancreas** was unremarkable.

Free Abdomen

An undifferentiated hypoechoic mass was noted medial to the kidneys. Free fluid was also noted.

ULTRASONOGRAPHIC FINDINGS

- Enlarged kidneys/spleen.
- Hypoechoic left medial liver mass.
- Separate undifferentiated abdominal mass with free fluid.



PATIENT

Riley Sauve

SPECIES

Feline

BREED

DMH

SEX

Neutered Male

AGE

13 Years

WEIGHT

4 kg

INTERPRETED BY

Eric Lindquist, DMV,
DABVP(CFM), Cert.
IVUSS

IMAGING PERFORMED BY

Natalia Franco

HOSPITAL NAME

Eagleson Veterinary
Clinic

REFERRING VET

Dr. Babak Sehat

INVOICE

12764

DATE

12/19/25

INTERPRETATION OF THE FINDINGS & FURTHER RECOMMENDATIONS

25-gauge FNA of the renal cortices and liver mass is warranted for further definition, however, strongly suggests for multicentric abdominal lymphoma involving the kidneys, lymph nodes and liver. Prognosis is guarded to poor depending upon eventual response to chemotherapy. Chest radiographs are warranted to assess for comorbidities.

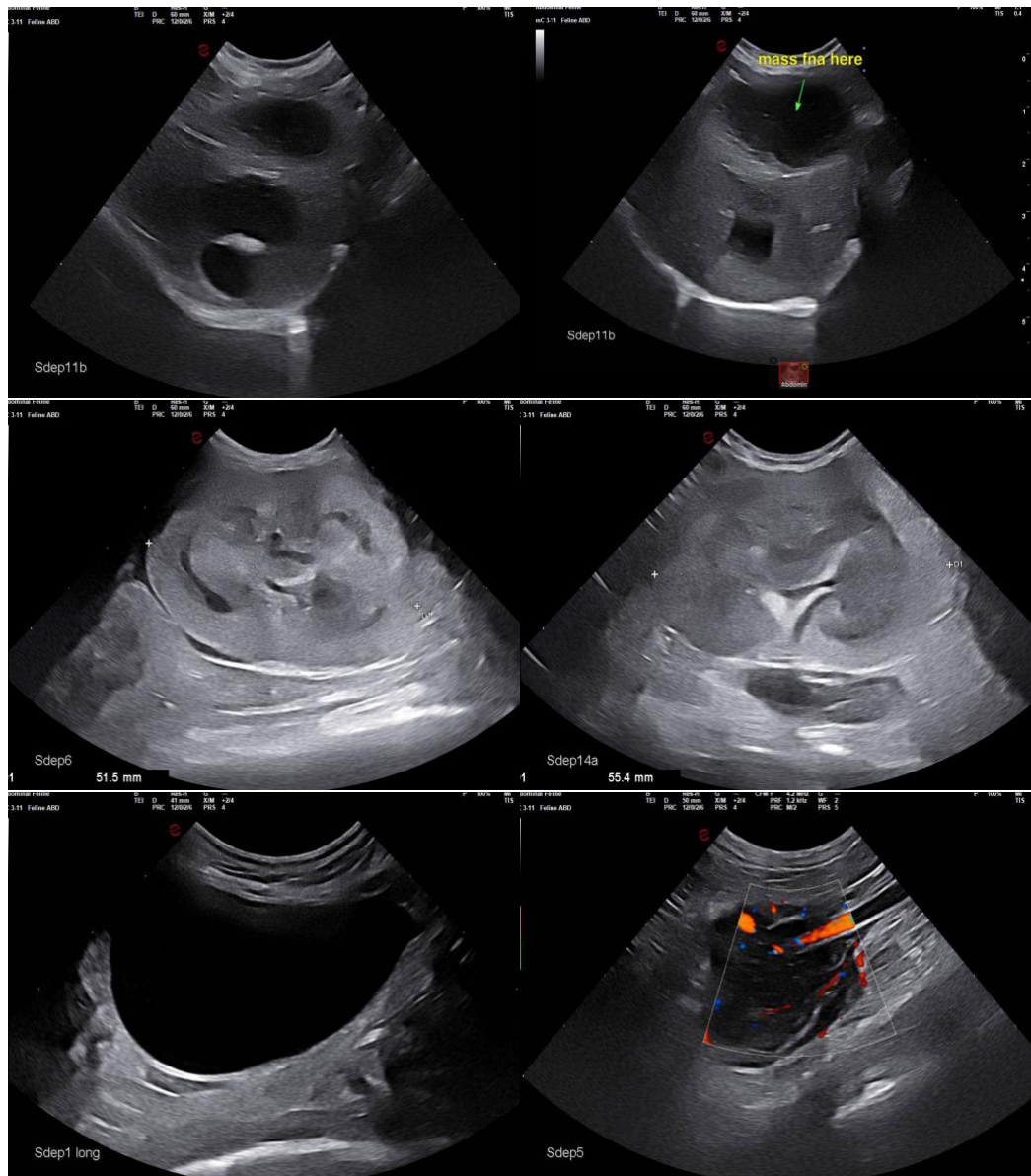



PATIENT

Riley Sauve

SPECIES

Feline

BREED

DMH

SEX

Neutered Male

AGE

13 Years

WEIGHT

4 kg

INTERPRETED BY

Eric Lindquist, DMV,
DABVP(CFM), Cert.
IVUSS

IMAGING PERFORMED BY

Natalia Franco

HOSPITAL NAME

Eagleson Veterinary
Clinic

REFERRING VET

Dr. Babak Sehat

INVOICE

12764

DATE

12/19/25

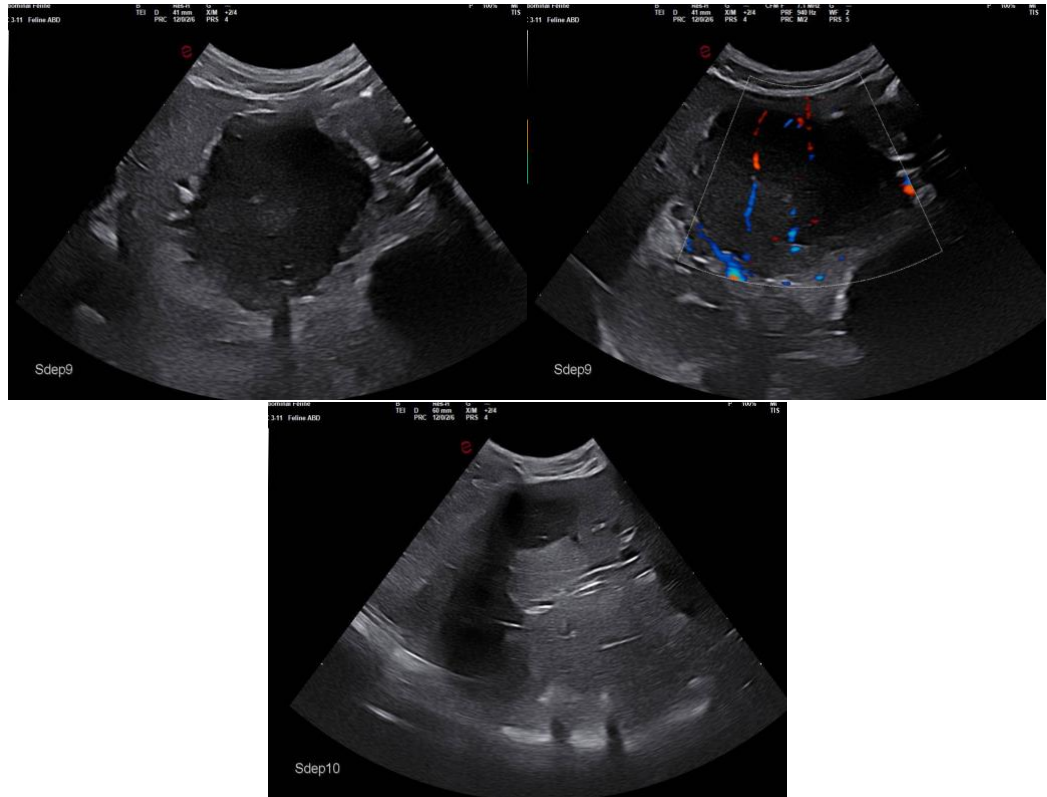

The information and recommendations provided are based on the images presented by the referring veterinarian/sonographer. No evaluation can be communicated regarding pathology that was not visible in the image/video clips provided.

Thank you for this referral. If the clinical or image interpretation does not parallel your findings or if I can be of any further assistance, please contact me.

Eric Lindquist, DMV, DABVP(CFM), Cert. IVUSS,

CEO, Owner, Founder -- SonoPath.com

info@SonoPath.com