



## PATIENT

Billy Norris

## SPECIES

Bird

## BREED

Blue Macaw

## SEX

Male

## AGE

40-50 years

## WEIGHT

3.8 lbs

## INTERPRETED BY

Eric Lindquist, DMV  
DABVP, Cert. IVUSS

## IMAGING PERFORMED BY

Dr. Gotfredson

## HOSPITAL NAME

Buffalo VC

## REFERRING VET

Dr. Gotfredson

## INVOICE

69472

## DATE

12/19/25

## PRESENTING CLINICAL SIGNS

History: Progressively declined in appetite and weight over the past 2-3 months with left leg and wing weakness that has gotten worse. Has been tested for infectious diseases-all negative. Radiographs show possible liver or coelomic mass.

## ULTRASONOGRAPHIC EXAMINATION

The mid to cranial abdomen was imaged in this patient. The liver was uniform. There was no evidence of parenchymal pathology. The vascularity was normal. The stomach and gizzard had a minor amount of ingesta. The small intestine and colon were unremarkable. There was no evidence of masses or free fluid.

The heart was also imaged and presented normal contractility and volumes.

## ULTRASONOGRAPHIC FINDINGS

Unremarkable abdomen and heart.

## INTERPRETATION OF THE FINDINGS & FURTHER RECOMMENDATIONS

There was no evidence of masses or cause of weight loss.

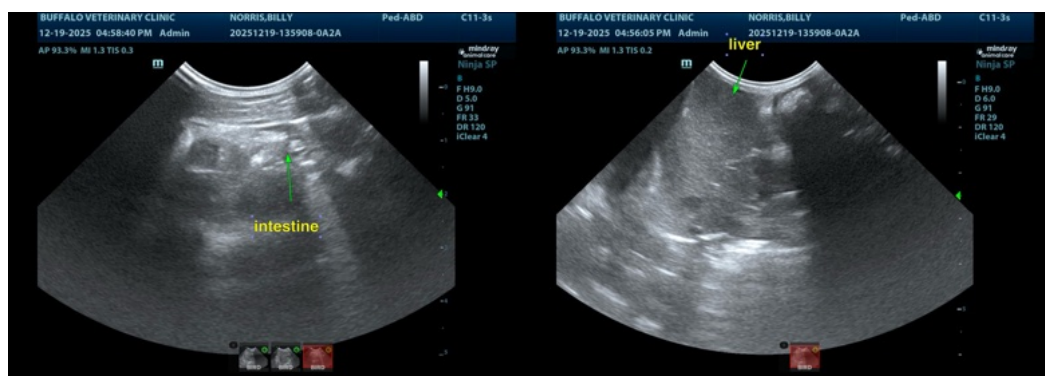



## PATIENT

Billy Norris

## SPECIES

Bird

## BREED

Blue Macaw

## SEX

Male

## AGE

40-50 years

## WEIGHT

3.8 lbs

## INTERPRETED BY

Eric Lindquist, DMV  
DABVP, Cert. IVUSS

## IMAGING PERFORMED BY

Dr. Gotfredson

## HOSPITAL NAME

Buffalo VC

## REFERRING VET

Dr. Gotfredson

## INVOICE

69472

## DATE

12/19/25

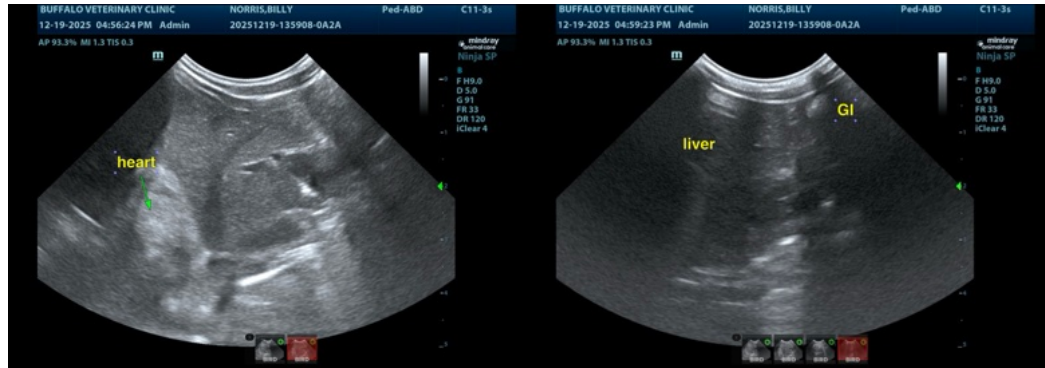

The information and recommendations provided are based on the images presented by the referring veterinarian/sonographer. No evaluation can be communicated regarding pathology that was not visible in the image/video clips provided.

Thank you for this referral. If the clinical or image interpretation does not parallel your findings or if I can be of any further assistance please contact me.

Eric Lindquist, DMV, DABVP (CFM), Cert. IVUSS, CEO of SonoPath.com

[info@SonoPath.com](mailto:info@SonoPath.com)