



PATIENT	PRESENTING CLINICAL SIGNS
Daytona (Vicki) Griffin	Anorectic, hair growth has changed. Possible seizure 12/17 Current Medications Soloxine, Apoquel Abnormal PE/Chem/CBC/UA Results: Hypothyroid, history of struvite urinary crystals. Rest of senior screen done in May was normal.
SPECIES	ULTRASONOGRAPHIC EXAMINATION OF THE ABDOMEN
Canine	Urinary System
BREED	The urinary bladder , trigone, and pelvic urethra presented normal thicknesses and normal tone. The ureters were not visible which is normal. No uroliths or sediment were visualized and anechoic urine was present. No evidence of inflammatory or neoplastic changes were noted. Ureteral papillae were normal.
Basset Hound X	The kidneys revealed normal size and structure, corticomedullary definition and ratio for this age. The cortices presented largely uniform texture with normal echogenic relationship to liver and spleen. Medullary structure differed distinctly from the cortex and no evidence of pelvic dilation was present. The capsules were acceptably uniform without significant irregularities. The right kidney measured 6.46 cm.
SEX	Adrenal Glands
Spayed Female	The left adrenal gland was flattened and isoechoic, measuring 2.5 cm x 0.15 cm at the caudal pole and 0.37 cm at the cranial pole.
AGE	The right adrenal gland was flattened, measuring 0.60 cm at the cranial pole and 0.40 cm at the caudal pole.
7 Years	Spleen
WEIGHT	The spleen presented a smooth homogeneous parenchyma hyperechoic to liver and renal cortical parenchyma. The capsule was smooth without noticeable expansion or deviation from within the spleen or adjacent pathology. The splenic vasculature demonstrated normal volume without signs of congestion or thrombosis. No sonographic evidence of acute or chronic inflammatory, neoplastic, or infarctual changes were noted.
56 Pounds	Liver
INTERPRETED BY	The liver presented slight increased portal markings. The gallbladder and common bile duct were unremarkable.
Eric Lindquist, DMV	Gastrointestinal
DABVP, Cert. IVUSS	The stomach was mildly thickened with prominent mucosa and echogenic remodeling. The lumen was empty. No overt neoplastic criteria. This is likely hypertrophy owing to secondary gastritis. The small intestine and colon were unremarkable.
IMAGING PERFORMED BY	Pancreas
Jenna Walsh, CVT	The base and limbs of the pancreas were observed to be largely isoechoic to surrounding omental fat. Pancreatic duct and capsular contour were acceptably normal and parenchyma respected normal curvilinear patterns. No overt evidence of active inflammatory or neoplastic disease was noted.
HOSPITAL NAME	
Cottage Grove VC	
REFERRING VET	
Dr. Damewood	
INVOICE	
43554	
DATE	
12/19/22	



PATIENT ULTRASONOGRAPHIC FINDINGS

Daytona (Vicki) Griffin

- Flattened adrenal glands
- Minor gastric hypertrophy

SPECIES

Canine

BREED

Basset Hound X

SEX

Spayed Female

AGE

7 Years

WEIGHT

56 Pounds

INTERPRETED BY

Eric Lindquist, DMV
DABVP, Cert. IVUSS

IMAGING PERFORMED BY

Jenna Walsh, CVT

HOSPITAL NAME

Cottage Grove VC

REFERRING VET

Dr. Damewood

INVOICE

43554

DATE

12/19/22

INTERPRETATION OF THE FINDINGS & FURTHER RECOMMENDATIONS

Given the patient history, screening for Addison's warranted. Given the Pred history, the adrenals may be secondarily atrophied. However, consideration should be given to primary Addison's. Unremarkable otherwise. Given the seizure activity, CT with contrast of the skull would be indicated to assess for primary CNS lesion.

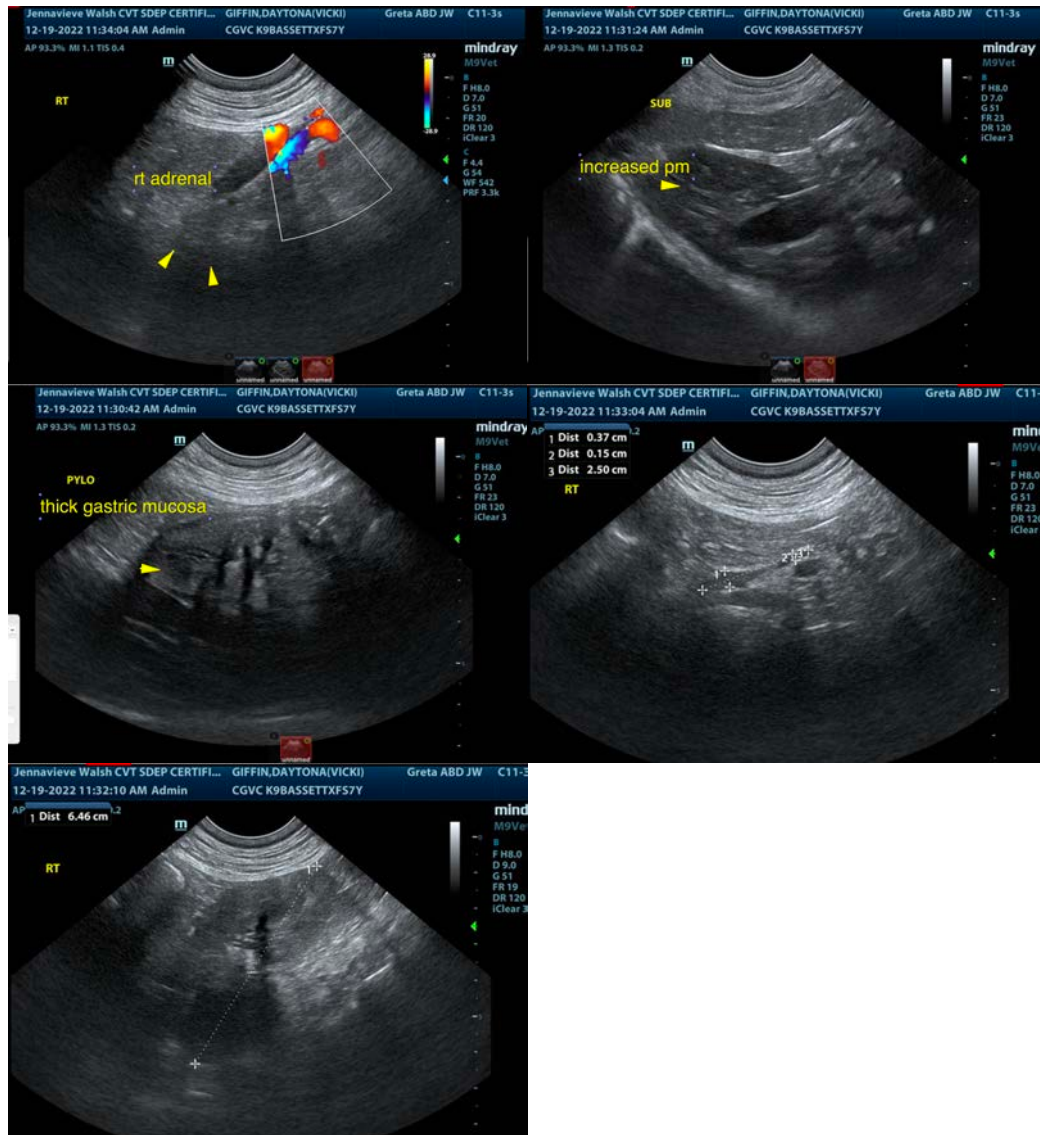



PATIENT

Daytona (Vicki) Griffin

SPECIES

Canine

BREED

Basset Hound X

SEX

Spayed Female

AGE

7 Years

WEIGHT

56 Pounds

INTERPRETED BY

Eric Lindquist, DMV
DABVP, Cert. IVUSS

**IMAGING
PERFORMED BY**

Jenna Walsh, CVT

HOSPITAL NAME

Cottage Grove VC

REFERRING VET

Dr. Damewood

INVOICE

43554

DATE

12/19/22

The information and recommendations provided are based on the images presented by the referring veterinarian/sonographer. No evaluation can be communicated regarding pathology that was not visible in the image/video clips provided.

Thank you for this referral. If the clinical or image interpretation does not parallel your findings or if I can be of any further assistance please contact me.

Eric Lindquist, DMV, DABVP, Cert. IVUSS, CEO of SonoPath.com

info@SonoPath.com