



PATIENT

Ursa Paglia

SPECIES

Canine

BREED

Newfoundland

SEX

Spayed Female

AGE

7 Years

WEIGHT

93 lbs

INTERPRETED BY

Eric Lindquist, DMV,
DABVP (CFM), Cert.
IVUSS

IMAGING PERFORMED BY

Meghan Morse, LVT,
CVT

HOSPITAL NAME

Allendale Veterinary
Hospital

REFERRING VET

Dr. Tartini

INVOICE

72700

DATE

12/18/25

PRESENTING CLINICAL SIGNS

Possible ovarian or uterine remnant. OVH as a puppy, rescued about 2.5yrs ago, went into heat 2months after rescue, possible heat cycle 2 years ago then again this november- AUS to be sent to surgeon.

Abnormal PE/Chem/CBC/UA Results: WNL

ULTRASONOGRAPHIC EXAMINATION OF THE ABDOMEN

Urinary System

The **urinary bladder**, trigone, and pelvic urethra presented normal thicknesses and normal tone. The ureters were not visible which is normal. No uroliths or sediment were visualized and anechoic urine was present. No evidence of inflammatory or neoplastic changes were noted. Ureteral papillae were normal.

The **kidneys** revealed normal size and structure, corticomedullary definition and ratio for this age. The cortices presented largely uniform texture with normal echogenic relationship to liver and spleen. Medullary structure differed distinctly from the cortex and no evidence of pelvic dilation was present. The capsules were acceptably uniform without significant irregularities. Left kidney measured 6.9 cm. Right kidney measured 6.4 cm.

Adrenal Glands

Both **adrenal glands** were visualized and recognized as having normal shape, size, position and echogenicity for this breed. The phrenic vasculature, glandular echogenicity and detail were unremarkable. Capsule, cortex, and medullary definition were normal for this age patient. Left measured 2.98 cm x 0.58 cm at the caudal pole and 0.67 cm at the cranial pole. Right measured 2.44 cm x 0.44 cm at the cranial pole and 0.46 cm at the caudal pole.

Spleen

The **spleen** presented a smooth homogeneous parenchyma hyperechoic to liver and renal cortical parenchyma. The capsule was smooth without noticeable expansion or deviation from within the spleen or adjacent pathology. The splenic vasculature demonstrated normal volume without signs of congestion or thrombosis. No sonographic evidence of acute or chronic inflammatory, neoplastic, or infarctual changes were noted.

Liver

The **liver** images submitted revealed subjectively normal liver size, contour, and structure. Parenchymal echogenicity was naturally coarse and hypoechoic to the spleen. Vascular and biliary tracts were of normal volume with no evidence of congestion. The gallbladder presented acceptably thin walls with primarily anechoic content. The cystic and common bile ducts were normal. No pathological hepatic lymphadenopathy was evident. No overt structural evidence of inflammatory, infiltrative or regenerative pathology was evident.

Gastrointestinal

There was some residual chyme and gas was noted in the **stomach**, yet not pathological. This is consistent with end post prandial presentation. Transit of chyme into the small intestine was normal.



PATIENT

Ursa Paglia

SPECIES

Canine

BREED

Newfoundland

SEX

Spayed Female

AGE

7 Years

WEIGHT

93 lbs

INTERPRETED BY

Eric Lindquist, DMV,
DABVP (CFM), Cert.
IVUSS

IMAGING PERFORMED BY

Meghan Morse, LVT,
CVT

HOSPITAL NAME

Allendale Veterinary
Hospital

REFERRING VET

Dr. Tartini

INVOICE

72700

DATE

12/18/25

Curvilinear patterns were maintained throughout the GI tract. No evidence of pathology. Small and large intestine demonstrated normal luminal chyme and stool consistency respectively. No obstructive or overt infiltrative disease was noted. No associated abnormal lymphatic activity was noted.

Pancreas

The base and limbs of the **pancreas** were observed to be largely isoechoic to surrounding omental fat. Pancreatic duct and capsular contour were acceptably normal and parenchyma respected normal curvilinear patterns. No overt evidence of active inflammatory or neoplastic disease was noted.

Other

Left ovarian remnant was evident, measuring approximately 1.0 cm with microcystic irregular appearance. Right ovarian remnant was also present, measuring 1.4 cm with coalescing microcystic appearance.

The uterine stump was thickened and irregular, measuring up to 1.5 cm. Lumen was empty. However, some enhanced mesentery was noted, consistent with heated stump.

ULTRASONOGRAPHIC FINDINGS

- Heated uterine stump and bilateral ovarian remnants.
- Partially full stomach.

INTERPRETATION OF THE FINDINGS & FURTHER RECOMMENDATIONS

Surgical intervention with reduced of the residual uterus to the level of the cervix as well as removal of both ovarian remnants would be indicated.





PATIENT

Ursa Paglia

SPECIES

Canine

BREED

Newfoundland

SEX

Spayed Female

AGE

7 Years

WEIGHT

93 lbs

INTERPRETED BY

Eric Lindquist, DMV,
 DABVP (CFM), Cert.
 IVUSS

IMAGING PERFORMED BY

Meghan Morse, LVT,
 CVT

HOSPITAL NAME

Allendale Veterinary
 Hospital

REFERRING VET

Dr. Tartini

INVOICE

72700

DATE

12/18/25

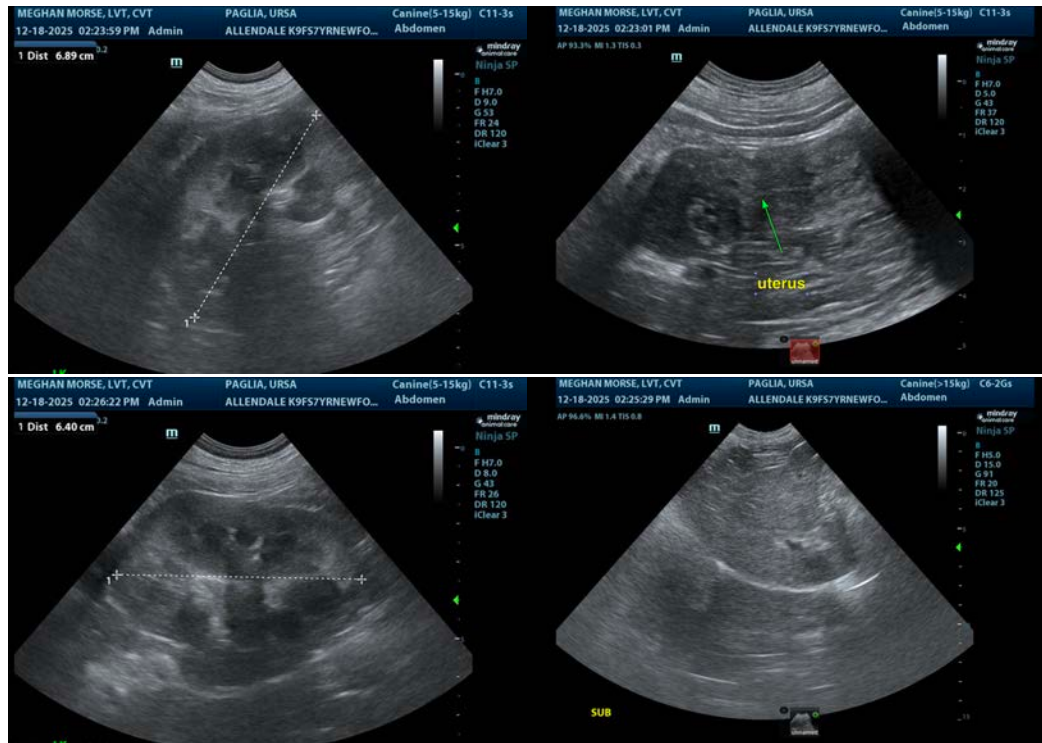

The information and recommendations provided are based on the images presented by the referring veterinarian/sonographer. No evaluation can be communicated regarding pathology that was not visible in the image/video clips provided.

Thank you for this referral. If the clinical or image interpretation does not parallel your findings or if I can be of any further assistance please contact me.

Eric Lindquist, DMV, DABVP(CFM), Cert. IVUSS,
 CEO, Owner, Founder -- SonoPath.com
info@SonoPath.com