



PATIENT

Zedward Thornton

SPECIES

Canine

BREED

American Bulldog

SEX

Neutered Male

AGE

12 Years 9 Months

WEIGHT

65 lbs

INTERPRETED BY

Eric Lindquist, DMV,
DABVP (CFM), Cert.
IVUSS

IMAGING PERFORMED BY

Rebecca Hamilton

HOSPITAL NAME

Flanders Vet Clinic

REFERRING VET

Dr. Cheng

INVOICE

72664

DATE

12/17/25

PRESENTING CLINICAL SIGNS

Decreased ability to urinate- preputial mass. Possible splenic hepato mass in the cranial abdomen. Cushing's Syndrome. Meds: Vetoryl 60 mg SID

Abnormal PE/Chem/CBC/UA Results: WNL

ULTRASONOGRAPHIC EXAMINATION OF THE ABDOMEN

Urinary System

The **urinary bladder**, trigone, and pelvic urethra presented normal thicknesses and normal tone. The ureters were not visible which is normal. No uroliths or sediment were visualized and anechoic urine was present. No evidence of inflammatory or neoplastic changes were noted. Ureteral papillae were normal. The pelvic urethra was imaged 2.0 cm beyond the cystourethral junction.

Residual prostate measured 1.0 cm.

The **kidneys** revealed largely normal size and structure, corticomedullary definition and ratio (cortex 1/3 of medulla) were essentially maintained with some age-related loss of curvilinear patterns regarding the capsule and C/M junction. The cortices presented largely uniform texture with some increased echogenicity expected for his age patient. Medullary structure differed distinctly from that of the cortex and no evidence of pelvic dilation was present. Left kidney measured 6.4 cm. Right kidney measured 6.85 cm.

Adrenal Glands

The **adrenal glands** appeared slightly enlarged and swollen. No evidence of focal capsular expansion or invasion into the phrenic veins were noted. No overt suspicion of neoplasia was noted. This is considered likely a hyperplastic change associated with stress or adrenal endocrinopathy (PDH). If isosthenuria is persistently present and the patient morphologically suggests Cushing's disease then ACTH testing would be indicated. Left measured 0.95 cm at the cranial pole and 0.57 cm at the caudal pole. Right measured 3.81 cm x 0.95 cm at the cranial pole and 0.74 cm at the caudal pole.

Spleen

The **spleen** revealed a mixed echogenic 6.8 cm parenchymal mass with minor microcavitation. Slight free fluid noted adjacent to the mass. A separate nodule was noted.

Liver

The **liver** images from right and left intercostal as well as subcostal views revealed subjectively normal liver size, contour, and structure. Some age-related parenchymal remodeling was noted but likely not clinically significant at this time. Vascular and biliary tracts were of normal volume and no evidence of congestion was noted. The gallbladder presented some dependent debris with essentially normal contour. The cystic and common bile ducts were normal. No overt evidence of active inflammatory, infiltrative or regenerative pathology was noted but should be paired with current or past LE elevations regarding any clinical significance to this presentation. The hepatic lymph nodes were unremarkable.

Gastrointestinal

Examination of the **gastrointestinal tract** revealed a stomach and intestine free of stasis, of normal wall thickness, acceptable curvilinear mural detail, and peristaltic activity. Small and large intestine



PATIENT

Zedward Thornton

SPECIES

Canine

BREED

American Bulldog

SEX

Neutered Male

AGE

12 Years 9 Months

WEIGHT

65 lbs

INTERPRETED BY

Eric Lindquist, DMV,
DABVP (CFM), Cert.
IVUSS

IMAGING PERFORMED BY

Rebecca Hamilton

HOSPITAL NAME

Flanders Vet Clinic

REFERRING VET

Dr. Cheng

INVOICE

72664

DATE

12/17/25

demonstrated normal luminal chyme and stool consistency respectively. No obstructive or overt infiltrative disease was noted. No associated abnormal lymphatic activity was noted.

Pancreas

The base and limbs of the **pancreas** were observed to be largely isoechoic to surrounding omental fat. Pancreatic duct and capsular contour were acceptably normal and parenchyma respected normal curvilinear patterns. No overt evidence of active inflammatory or neoplastic disease was noted.

ULTRASONOGRAPHIC FINDINGS

- Splenic mass and nodule – hemangiosarcoma versus hyperplasia or abscessation less likely.
- Slight free fluid.
- Bilateral adrenal hypertrophy, consistent with PDH.
- Age related hepatic changes.
- Age related renal changes.

INTERPRETATION OF THE FINDINGS & FURTHER RECOMMENDATIONS

No overt evidence of metastatic disease. Chest radiographs followed by splenectomy indicated.





PATIENT

Zedward Thornton

SPECIES

Canine

BREED

American Bulldog

SEX

Neutered Male

AGE

12 Years 9 Months

WEIGHT

65 lbs

INTERPRETED BY

Eric Lindquist, DMV,
 DABVP (CFM), Cert.
 IVUSS

IMAGING PERFORMED BY

Rebecca Hamilton

HOSPITAL NAME

Flanders Vet Clinic

REFERRING VET

Dr. Cheng

INVOICE

72664

DATE

12/17/25

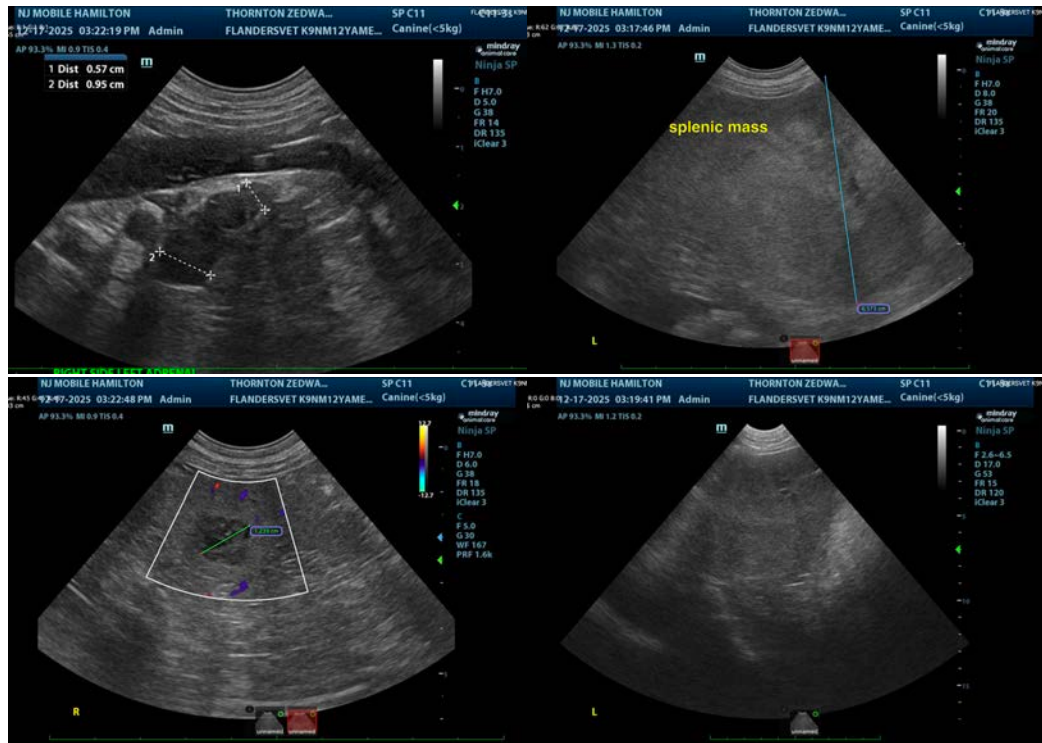

The information and recommendations provided are based on the images presented by the referring veterinarian/sonographer. No evaluation can be communicated regarding pathology that was not visible in the image/video clips provided.

Thank you for this referral. If the clinical or image interpretation does not parallel your findings or if I can be of any further assistance please contact me.

Eric Lindquist, DMV, DABVP(CFM), Cert. IVUSS,
 CEO, Owner, Founder -- SonoPath.com
info@SonoPath.com