



PATIENT PRESENTING CLINICAL SIGNS

Mia Tang 3/6 murmur non clinical no meds pre dental anesthetic assessment. Attending put patient on Pimobendan 7 days ago
Abnormal PE/Chem/CBC/UA Results: Non recently

SPECIES

Canine

ULTRASONOGRAPHIC EXAMINATION OF THE HEART

BREED

Yorkshire

The echocardiogram in this patient demonstrated normal **left atrial** size based on 3 different LA measurement methods. Chamber volumes and echogenicity were normal. The cranial and caudal **mitral** valve leaflets presented vegetative thickening consistent with endocardiosis. Doppler indicated measurable insufficiency. The **left ventricle** presented thicknesses with linear contour and was not dilated nor restricted. The **myocardium** presented normal echogenicity without subjective evidence of significant fibrotic or ischemic disease. **Contractility** of the ventricular walls was adequate and in normal range for this patient evidenced by the fractional shortening measurement and subjective evaluation of the different regions of the myocardium. The **left ventricular outflow** tract demonstrated normal laminar flow and subjective structural integrity. The **right atrium** and auricle revealed normal size, structure and content. No evidence of masses was noted or chamber overload. Slight **tricuspid** insufficiency is not, yet not clinically significant. The **right ventricle** was of normal size (1/3 diameter of LV), chordae structure, myocardial echogenicity and thickness. **Pulmonic** tract assessment revealed normal valve structure, laminar flow, and diameter (approx. 1:1 pa/ao ratio). No visible **pericardial** or free pleura fluid was noted. No echographically detectable evidence of infiltrative disease was visible. The cranial **mediastinum and pericardial regions** were free of masses in the visible window.

SEX

Spayed Female

AGE

13 years

WEIGHT

5 kg

INTERPRETED BY

Eric Lindquist, DMV
DABVP, Cert. IVUSS

IMAGING PERFORMED BY

Dr. Belan

HOSPITAL NAME

Ranchlands VC

REFERRING VET

Dr. Katz

INVOICE

94717

DATE

12/17/21

CANINE	MR	TR	LA/AO	LA/AO	FS	EF	EPSS
CARDIAC PARAMETERS	VMAX (m/s)	VMAX (m/s)	(Boon method)	(Heart Base; Swe)	(%)	(%)	(cm)
NORMAL PARAMETER	4.5-5.5	<2.7	1.3	<1.6	28-40	40-100	<0.6
PATIENT	6.03		1.25	1.42	66	94	0.2
CANINE	HR	AV	PV	BODY WEIGHT	LA	LVIDd	LVIDs
CARDIAC PARAMETERS	(BPM)	VMAX (m/s)	MAX (m/s)	(kg)	2D short axis Base view (cm)	Avg; 2D and m-mode short axis (cm)	Avg; 2D and m-mode short axis (cm)
NORMAL PARAMETER	50-100	0.7-1.7	0.7-1.6				
PATIENT	111	1.33	0.89	5 kg	2.25	1.96	

ULTRASONOGRAPHIC FINDINGS

Stage B1 valvular disease.



PATIENT

Mia Tang

SPECIES

Canine

BREED

Yorkshire

SEX

Spayed Female

AGE

13 years

WEIGHT

5 kg

INTERPRETED BY

Eric Lindquist, DMV
DABVP, Cert. IVUSS

IMAGING PERFORMED BY

Dr. Belan

HOSPITAL NAME

Ranchlands VC

REFERRING VET

Dr. Katz

INVOICE

94717

DATE

12/17/21

INTERPRETATION OF THE FINDINGS & FURTHER RECOMMENDATIONS

It is debatable on whether Pimobendan is necessary as the left atrial size is completely contained. If there is significant evidence of left atrial enlargement on radiographs at the time of presentation then I recommend maintaining Pimobendan. However, based on the echocardiogram it is not necessary. This presentation is considered a solid stage B1 valvular disease without left atrial enlargement.

If anesthesia is necessary, there is no overt contraindication to an anesthetic procedure. Suggested protocol includes Torbutrol premed, Propofol induction, and Isoflurane maintenance. Recheck echocardiogram in 6 months or earlier if murmur grade increases or clinical signs initiate.

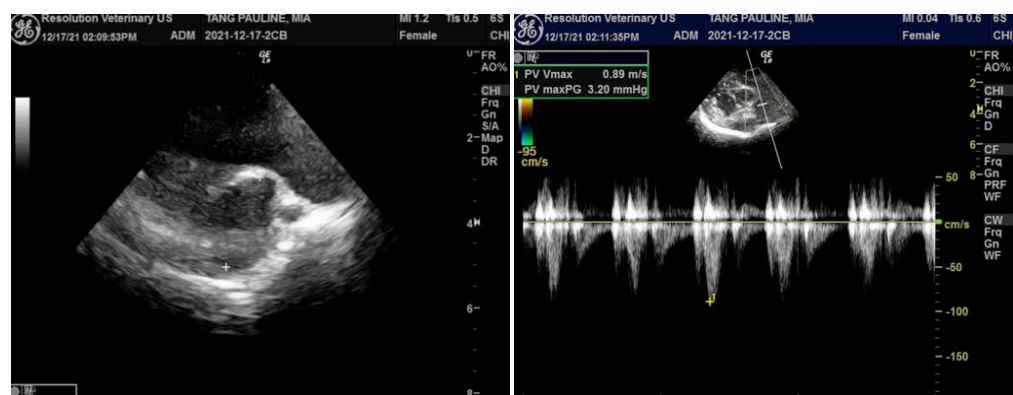
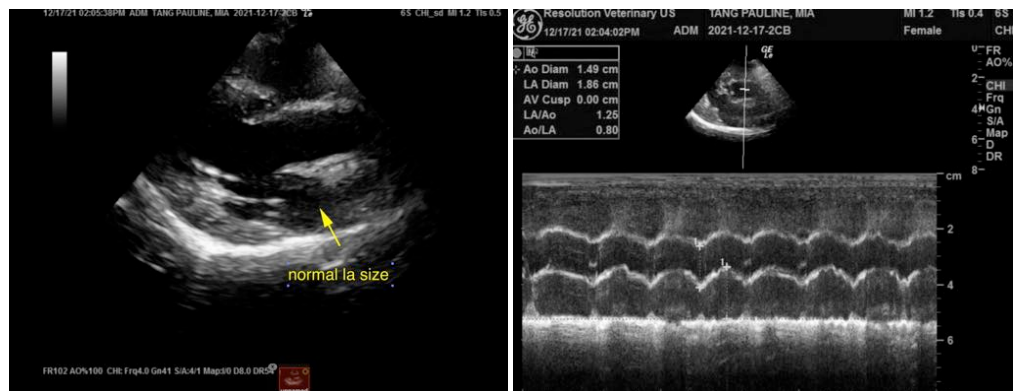
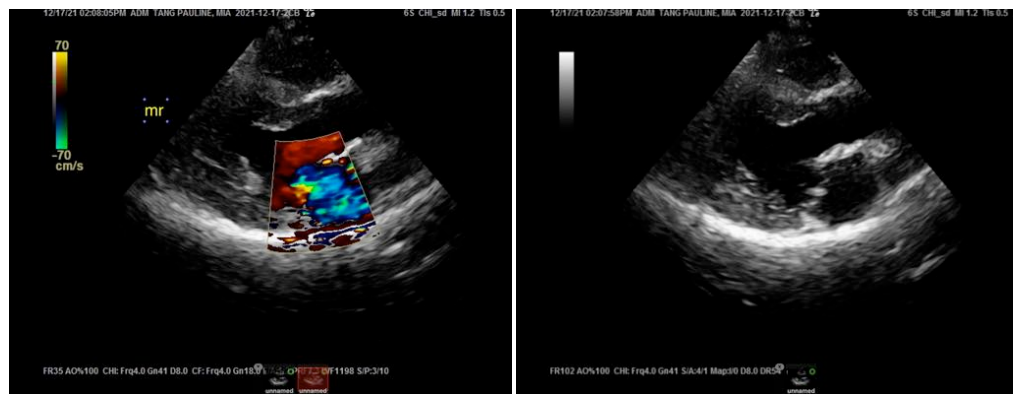

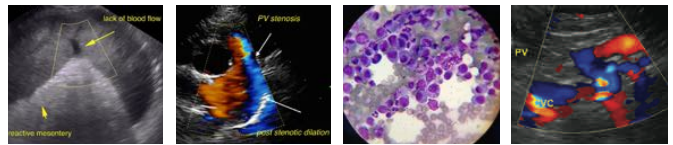

PATIENT

Mia Tang

SPECIES

Canine

BREED

Yorkshire

SEX

Spayed Female

AGE

13 years

WEIGHT

5 kg

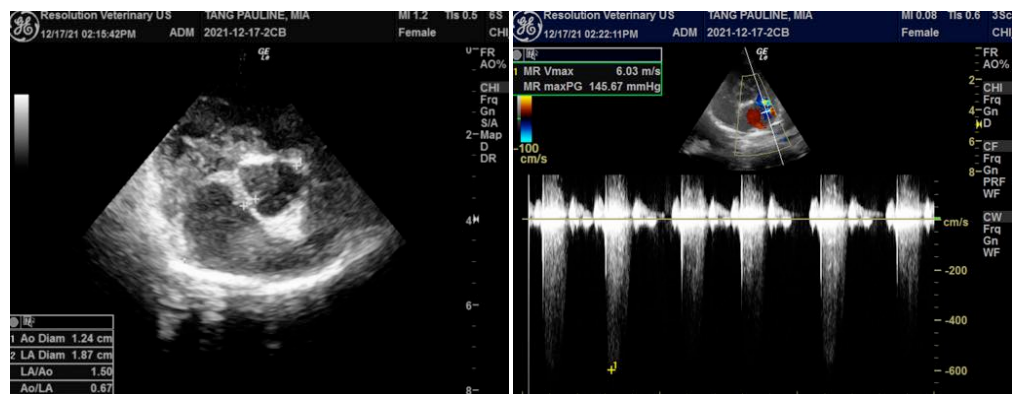
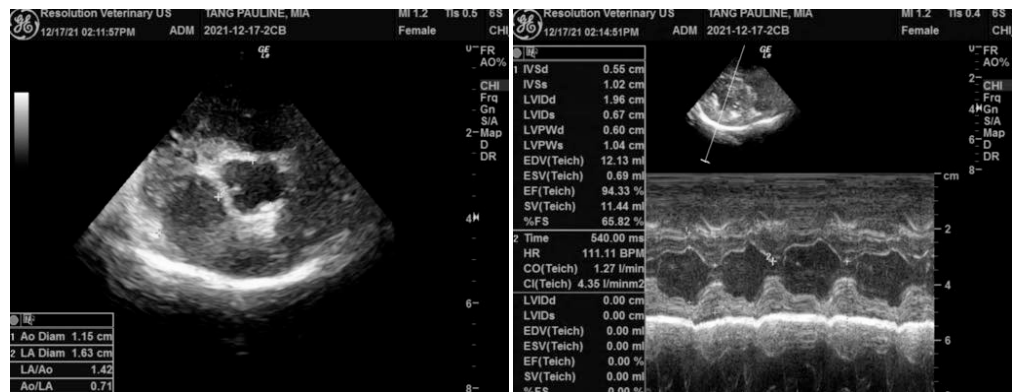

INTERPRETED BY

Eric Lindquist, DMV
DABVP, Cert. IVUSS

IMAGING PERFORMED BY

Dr. Belan

HOSPITAL NAME

Ranchlands VC

REFERRING VET

Dr. Katz

INVOICE

94717

DATE

12/17/21

The information and recommendations provided are based on the images provided by the referring veterinarian. No evaluation can be communicated regarding pathology that was not visible in the image/video clips provided.

Thank you for this referral. If the clinical or image interpretation does not parallel your findings or if I can be of any further assistance please contact me.

Eric Lindquist, DMV, DABVP, Cert. IVUSS, CEO of SonoPath.com
info@SonoPath.com