



PATIENT

Luna Conyers

SPECIES

Canine

BREED

Doberman Pinscher

SEX

Female

AGE

6 years

WEIGHT

89 lbs

INTERPRETED BY

Eric Lindquist, DMV
DABVP, Cert. IVUSS

IMAGING PERFORMED BY

Ashley Whitesell

HOSPITAL NAME

Dickson AC

REFERRING VET

Dr. Bramlett

INVOICE

69322

DATE

12/16/25

PRESENTING CLINICAL SIGNS

History: Growth between the left 4th and 5th mammary mass. P is not spayed. vomited bile once on 11/11 /25, the next day, P was coughing and gagging, but no vomiting, P did have loose yellow stool. Abnormal PE/Chem/CBC/UA Results: MCH -20.5 low PDW- 26.8 MPV- 14.3 Total Protein- 8.3 Globulin- 4.7 ALT- 161 ALP- 1,943 Bilirubin Total- 1.3

ULTRASONOGRAPHIC EXAMINATION OF THE ABDOMEN

Urinary System

The **urinary bladder**, trigone, and pelvic urethra presented normal thicknesses and normal tone. The pelvic urethra was imaged 2.0 cm beyond the cystourethral junction and appeared normal. The ureters were not visible which is normal. No uroliths or sediment were visualized and anechoic urine was present. No evidence of inflammatory or neoplastic changes was noted. Ureteral papillae were normal.

The **kidneys** revealed normal size and structure, corticomedullary definition and ratio for this age. The cortices presented largely uniform texture with normal echogenic relationship to liver and spleen. Medullary structure differed distinctly from the cortex and no evidence of pelvic dilation was present. The capsules were acceptably uniform without significant irregularities. The left kidney measured 6.8 cm. The right kidney measured 8.0 cm.

Adrenal Glands

Both **adrenal glands** were visualized and recognized as having normal shape, size, position and echogenicity for this breed. The phrenic vasculature, glandular echogenicity and detail were unremarkable. Capsule, cortex, and medullary definition were normal for this age patient. The left adrenal gland measured 2.7 x 0.7 cm at the caudal pole and 0.72 cm at the cranial pole. The right adrenal gland measured 1.16 cm at the cranial pole and 0.57 cm at the caudal pole.

Spleen

The **spleen** in this patient was mildly enlarged with uniform parenchyma and was folded upon itself cranially. This is a positional variant and is not pathological. There was no evidence of significant disease.

Liver

The **liver** was uniform with mild enlargement. The parenchyma was unremarkable. The gallbladder and common bile duct were normal.



PATIENT

Luna Conyers

SPECIES

Canine

BREED

Doberman Pinscher

SEX

Female

AGE

6 years

WEIGHT

89 lbs

INTERPRETED BY

Eric Lindquist, DMV
DABVP, Cert. IVUSS

IMAGING PERFORMED BY

Ashley Whitesell

HOSPITAL NAME

Dickson AC

REFERRING VET

Dr. Bramlett

INVOICE

69322

DATE

12/16/25

Gastrointestinal

There was some residual chyme and gas was noted in the **stomach**, yet not pathological. This is consistent with post prandial presentation. Transit of chyme into the small intestine was normal. Minor spastic small intestine was noted.

Pancreas

The base and limbs of the **pancreas** were observed to be largely isoechoic to surrounding omental fat. Pancreatic duct and capsular contour were acceptably normal and parenchyma respected normal curvilinear patterns. No overt evidence of active inflammatory or neoplastic disease was noted.

ULTRASONOGRAPHIC FINDINGS

Unremarkable abdomen.
Minor intestinal spasming.

INTERPRETATION OF THE FINDINGS & FURTHER RECOMMENDATIONS

Assuming the bilirubin elevation is not artifactual then FNA of the liver is indicated. There was no evidence of metastatic disease. Benign hepatopathy is likely if the bilirubin recheck is normal. There was no evidence of structurally significant disease in the abdomen.

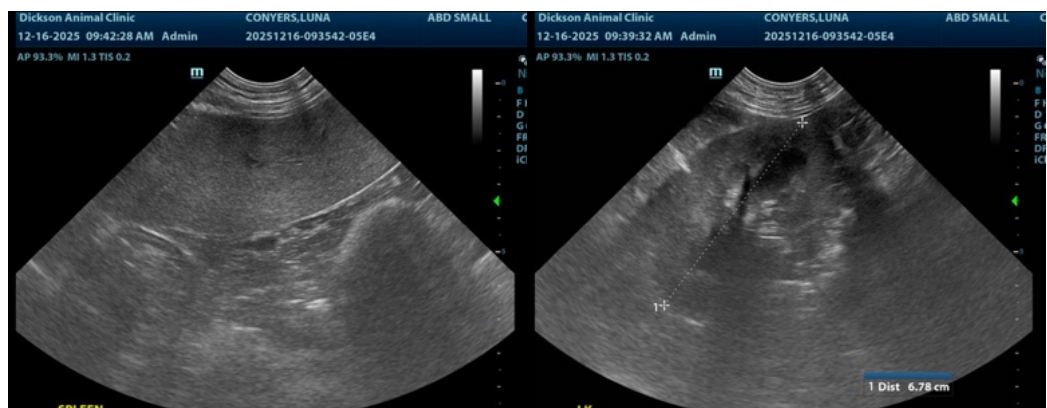



PATIENT

Luna Conyers

SPECIES

Canine

BREED

Doberman Pinscher

SEX

Female

AGE

6 years

WEIGHT

89 lbs

INTERPRETED BY

Eric Lindquist, DMV
DABVP, Cert. IVUSS

IMAGING PERFORMED BY

Ashley Whitesell

HOSPITAL NAME

Dickson AC

REFERRING VET

Dr. Bramlett

INVOICE

69322

DATE

12/16/25



The information and recommendations provided are based on the images presented by the referring veterinarian/sonographer. No evaluation can be communicated regarding pathology that was not visible in the image/video clips provided.

Thank you for this referral. If the clinical or image interpretation does not parallel your findings or if I can be of any further assistance please contact me.

Eric Lindquist, DMV, DABVP (CFM), Cert. IVUSS, CEO of SonoPath.com

info@SonoPath.com