



PATIENT

Hope Rice

SPECIES

Feline

BREED

DSH

SEX

Spayed Female

AGE

2 Years 6 Months

WEIGHT

11.4 lbs

INTERPRETED BY

Eric Lindquist, DMV,
DABVP (CFM), Cert.
IVUSS

IMAGING PERFORMED BY

Shari Reffi, CVT

HOSPITAL NAME

VCA Northside Animal
Hospital

REFERRING VET

Dr. Fusselman

INVOICE

72627

DATE

12/16/25

PRESENTING CLINICAL SIGNS

BCS 7/9. Vomiting-has improved with Cerenia. NSF on PE -labs elevates PSL and ALT. Meds: Cerenia 16mg po; Fortiflora Pro.

Abnormal PE/Chem/CBC/UA Results: AST 212; Alt 464; PslI 93; Neuts 9452. UA: protein 1+; USG 1.045

ULTRASONOGRAPHIC EXAMINATION OF THE ABDOMEN

Urinary System

The **urinary bladder**, trigone, and pelvic urethra presented normal thicknesses and normal tone. The ureters were not visible which is normal. No uroliths or sediment were visualized and anechoic urine was present. No evidence of inflammatory or neoplastic changes were noted. Ureteral papillae were normal. The pelvic urethra was imaged 1.0 cm beyond the cystourethral junction.

The **kidneys** revealed normal size and structure, corticomedullary definition and ratio for this age. The cortices presented largely uniform texture with normal echogenic relationship to liver and spleen. Medullary structure differed distinctly from the cortex and no evidence of pelvic dilation was present. The capsules were acceptably uniform without significant irregularities. Left kidney measured 3.1 cm. Right kidney measured 3.3 cm.

Adrenal Glands

Both **adrenal glands** were visualized and recognized as having normal shape, size, position and echogenicity for this breed. The phrenic vasculature, glandular echogenicity and detail were unremarkable. Capsule, cortex, and medullary definition were normal for this age patient. The left adrenal gland measured 0.40 cm. The right adrenal gland measured 0.40 cm.

Spleen

The **spleen** presented a smooth homogeneous parenchyma hyperechoic to liver and renal cortical parenchyma. The capsule was smooth without noticeable expansion or deviation from within the spleen or adjacent pathology. The splenic vasculature demonstrated normal volume without signs of congestion or thrombosis. No sonographic evidence of acute or chronic inflammatory, neoplastic, or infarctual changes were noted.

Liver

The **liver** images submitted revealed subjectively normal liver size, contour, and structure. Parenchymal echogenicity was naturally coarse and hypoechoic to the spleen. Vascular and biliary tracts were of normal volume with no evidence of congestion. The gallbladder presented acceptably thin walls with primarily anechoic content. The cystic and common bile ducts were normal. No pathological hepatic lymphadenopathy was evident. No overt structural evidence of inflammatory, infiltrative or regenerative pathology was evident.

Gastrointestinal

Examination of the **gastrointestinal tract** revealed a stomach and intestine free of stasis, of normal wall thickness, acceptable curvilinear mural detail, and peristaltic activity. Small and large intestine



PATIENT

Hope Rice

SPECIES

Feline

BREED

DSH

SEX

Spayed Female

AGE

2 Years 6 Months

WEIGHT

11.4 lbs

INTERPRETED BY

Eric Lindquist, DMV,
DABVP (CFM), Cert.
IVUSS

IMAGING PERFORMED BY

Shari Reffi, CVT

HOSPITAL NAME

VCA Northside Animal
Hospital

REFERRING VET

Dr. Fusselman

INVOICE

72627

DATE

12/16/25

demonstrated normal luminal chyme and stool consistency respectively. No obstructive or overt infiltrative disease was noted. No associated abnormal lymphatic activity was noted.

Pancreas

The left limb of the **pancreas** was hypoechoic and irregular with enhanced surrounding mesentery noted. The pathology in the left pancreatic limb and regional omentum was fairly extensive, with a region of approximately 2-3 cm of reactive fat and edematous pancreas.

ULTRASONOGRAPHIC FINDINGS

- Regional pancreatitis primarily occupying the left limb.
- Structurally normal liver, likely reactive hepatopathy owing to pancreatitis.

INTERPRETATION OF THE FINDINGS & FURTHER RECOMMENDATIONS

Ultrasound guided FNA would be ideal to assess inflammatory cell type. Pain management, broad-spectrum antibiotics, assessment for underlying infectious disease such as bartonella or toxoplasmosis would all be indicated.

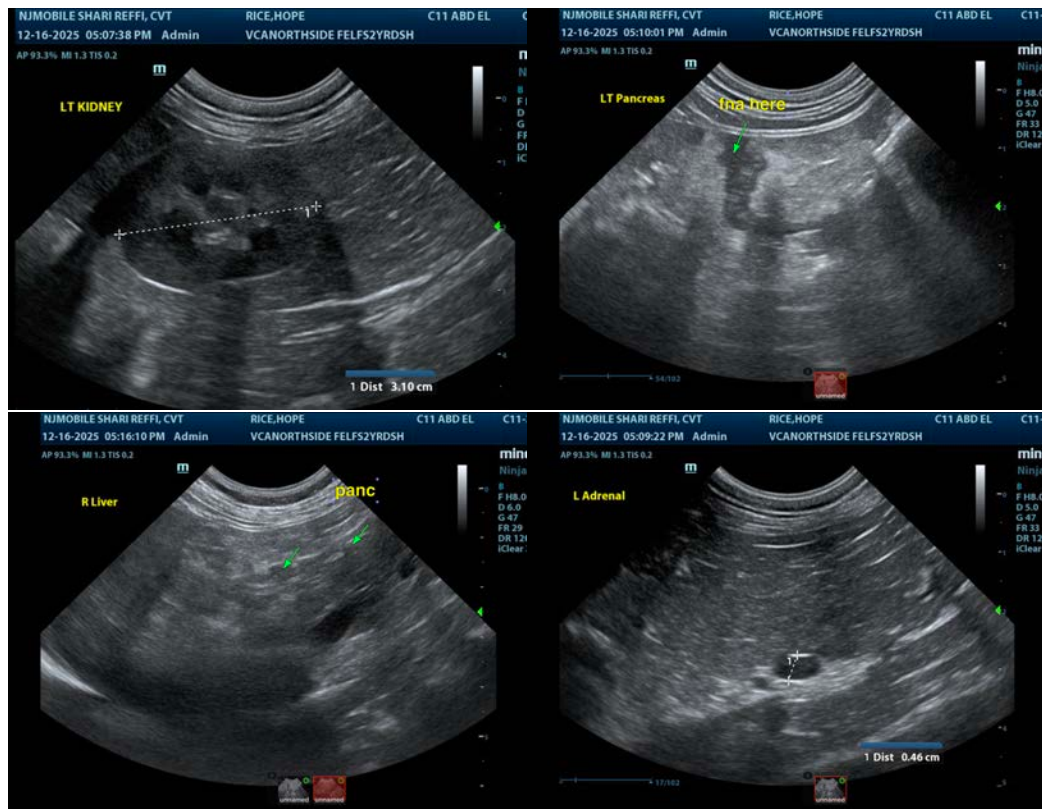



PATIENT

Hope Rice

SPECIES

Feline

BREED

DSH

SEX

Spayed Female

AGE

2 Years 6 Months

WEIGHT

11.4 lbs

INTERPRETED BY

Eric Lindquist, DMV,
DABVP (CFM), Cert.
IVUSS

IMAGING PERFORMED BY

Shari Reffi, CVT

HOSPITAL NAME

VCA Northside Animal
Hospital

REFERRING VET

Dr. Fusselman

INVOICE

72627

DATE

12/16/25



The information and recommendations provided are based on the images presented by the referring veterinarian/sonographer. No evaluation can be communicated regarding pathology that was not visible in the image/video clips provided.

Thank you for this referral. If the clinical or image interpretation does not parallel your findings or if I can be of any further assistance please contact me.

Eric Lindquist, DMV, DABVP(CFM), Cert. IVUSS,
CEO, Owner, Founder -- SonoPath.com
info@SonoPath.com