



## PATIENT

Freya Hunter

## SPECIES

Feline

## BREED

Domestic Shorthair

## SEX

Female

## AGE

6 months

## WEIGHT

2.73 kg

## INTERPRETED BY

Eric Lindquist, DMV  
DABVP, Cert. IVUSS

## IMAGING PERFORMED BY

Cassie Jackson

## HOSPITAL NAME

Huntsville AH

## REFERRING VET

Dr. Jackson

## INVOICE

69355

## DATE

12/16/25

## PRESENTING CLINICAL SIGNS

Grade 2/6 systolic murmur audible R sternum - No concerns at home except intermittent diarrhea  
ECG showed right axis deviation and sinus tachycardia - BW all WNL

## ULTRASONOGRAPHIC EXAMINATION OF THE HEART

The echocardiogram in this patient demonstrated normal **left atrial** size based on 3 separate LA measurements. **Mitral** valve insufficiency was noted in this patient and is fairly mild. The mitral valve is elongated and thickened. The **left ventricle** presented normal thicknesses with linear contour and was not dilated nor restricted. The **myocardium** presented normal echogenicity without subjective evidence of significant fibrotic or ischemic disease. **Contractility** of the ventricular walls was adequate and in normal range for this patient evidenced by the fractional shortening measurement and subjective evaluation of the different regions and angles of the myocardium. The **left ventricular outflow** tract demonstrated normal laminar flow and subjective structural integrity. The **right atrium** and auricle revealed normal size, structure and content. No evidence of masses was noted or chamber overload. **Tricuspid** valvular assessment demonstrated adequate linear morphology and kinetics. The **right ventricle** was of normal size (1/3 diameter of LV), chordae structure, myocardial echogenicity and thickness. **Pulmonic** tract assessment revealed normal valve structure, laminar flow, and diameter (approx. 1:1 pa/ao ratio). No visible **pericardial** or free pleura fluid was noted or extra cardiac pathology in the visible planes. The cranial **mediastinum and pericardial regions** were free of masses in the visible window. The hepatic veins were not dilated.

FELINE CARDIAC PARAMETERS	BODY WEIGHT (kg)	HR (BPM)	IVSd (cm)	LVIDd (cm)	LVWd (cm)	FS (%)	EF (%)
NORMAL PARAMETER	-----	150-240	0.3-0.6	1.0-2.1	0.25-0.6	35-67	80-100
PATIENT	2.73 kg	NM	0.5	1.4	0.5	40	80
FELINE CARDIAC PARAMETERS	LA/AO (M-mode)	LA/AO HEART BASE (Sisson)	LAD LA MAX 4 Chamber		LVOT VEL. (m/s)	RVOT VEL. (m/s)	IVRT (m/)
NORMAL PARAMETER	<1.5	1.6	0.7-1.7		<1.6	<1.3	40-60
PATIENT	1.1	1.4	1.37 max			0.7	NM
Adapted from June Boon, Veterinary Echocardiography, 1998 Sisson D et al. JVIM 1991; 5: 232, Jacobs et al. Am J Vet Res 1985; 46:1705							

## ULTRASONOGRAPHIC FINDINGS

Normal echocardiogram with suspicion of mild mitral valve dysplasia.

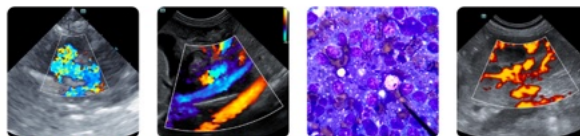

## PATIENT

Freya Hunter

## SPECIES

Feline

## BREED

Domestic Shorthair

## SEX

Female

## AGE

6 months

## WEIGHT

2.73 kg

## INTERPRETED BY

Eric Lindquist, DMV  
DABVP, Cert. IVUSS

## IMAGING PERFORMED BY

Cassie Jackson

## HOSPITAL NAME

Huntsville AH

## REFERRING VET

Dr. Jackson

## INVOICE

69355

## DATE

12/16/25

## INTERPRETATION OF THE FINDINGS & FURTHER RECOMMENDATIONS

Further Doppler assessment of the left ventricular outflow tract are indicated. There was no obvious evidence of gross congenital disease. I recommend a recheck echocardiogram at a year of age.

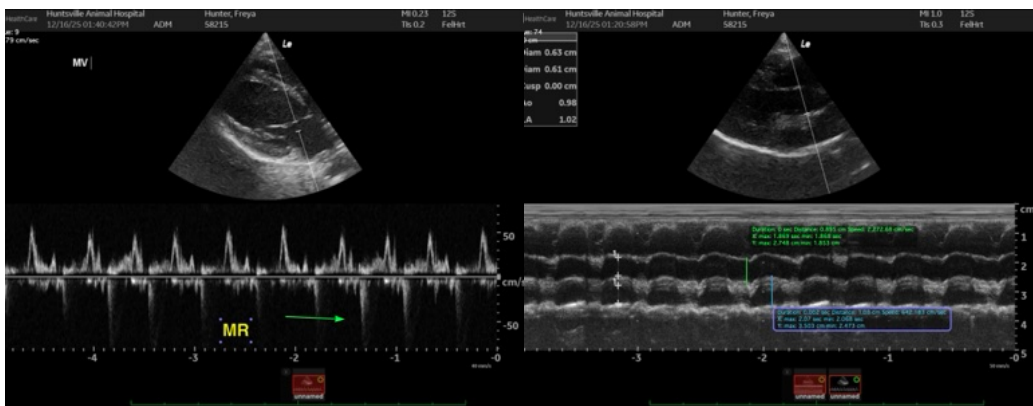



## PATIENT

Freya Hunter

## SPECIES

Feline

## BREED

Domestic Shorthair

## SEX

Female

## AGE

6 months

## WEIGHT

2.73 kg

## INTERPRETED BY

Eric Lindquist, DMV  
DABVP, Cert. IVUSS

## IMAGING PERFORMED BY

Cassie Jackson

## HOSPITAL NAME

Huntsville AH

## REFERRING VET

Dr. Jackson

## INVOICE

69355

## DATE

12/16/25



The information and recommendations provided are based on the images presented by the referring veterinarian/sonographer. No evaluation can be communicated regarding pathology that was not visible in the image/video clips provided.

Thank you for this referral. If the clinical or image interpretation does not parallel your findings or if I can be of any further assistance please contact me.

Eric Lindquist, DMV, DABVP (CFM), Cert. IVUSS, CEO of SonoPath.com

[info@SonoPath.com](mailto:info@SonoPath.com)