



PATIENT

Chester McClure

SPECIES

Canine

BREED

Airedale Terrier

SEX

Neutered Male

AGE

10 Years

WEIGHT

71.4 Pounds

INTERPRETED BY

Eric Lindquist, DMV,
DABVP (CFM), Cert.
IVUSS

IMAGING PERFORMED BY

Harold Mike Beard

HOSPITAL NAME

Animal Care VC

REFERRING VET

Dr. Alec Bradford

INVOICE

35906

DATE

12/16/25

PRESENTING CLINICAL SIGNS

History: Lethargic, vomiting clear liquid, not eating.

Abnormal PE/Chem/CBC/UA Results: Palpable cranial abdominal mass (splenic?). BUN/UREA low, monocytosis. UA pending. Radiographs reveal cranial abdominal mass that appears to be splenic tumor.

ULTRASONOGRAPHIC EXAMINATION OF THE ABDOMEN

Urinary System

The **urinary bladder**, trigone, and pelvic urethra presented normal thicknesses and normal tone. The ureters were not visible which is normal. No uroliths or sediment were visualized and anechoic urine was present. No evidence of inflammatory or neoplastic changes was noted. Ureteral papillae were normal.

The **left kidney** revealed normal size and structure, corticomedullary definition and ratio for this age. The cortices presented largely uniform texture with normal echogenic relationship to liver and spleen. Medullary structure differed distinctly from the cortex, and no evidence of pelvic dilation was present. The capsules were acceptably uniform without significant irregularities. The left kidney measured 5.9 cm.

The **right kidney** revealed slight heterogenous changes at the caudal pole and mild irregular contour. The right kidney measured 8.0 cm.

Adrenal Glands

The **left adrenal gland** was visualized and recognized as having normal shape, size, position and echogenicity for this breed. The phrenic vasculature, glandular echogenicity and detail were unremarkable. Capsule, cortex, and medullary definition were normal for this age patient. The left adrenal gland measured 0.6 cm.

The **right adrenal gland** was not visualized.

Spleen

The **spleen** revealed multifocal hypoechoic masses with ill-defined margins, measuring up to 6.0 cm.

**See Free Abdomen section.

Liver

The **liver** was swollen and slightly irregular. The gallbladder and common bile duct were unremarkable.

Gastrointestinal

Examination of the **gastrointestinal tract** revealed a stomach and intestine free of stasis, of normal wall thickness, acceptable curvilinear mural detail, and peristaltic activity. Small and large intestine demonstrated normal luminal chyme and stool consistency respectively. No obstructive or overt infiltrative disease was noted. No associated abnormal lymphatic activity was noted.

Pancreas

**See Free Abdomen section.

Free Abdomen



PATIENT

Chester McClure

SPECIES

Canine

BREED

Airedale Terrier

SEX

Neutered Male

AGE

10 Years

WEIGHT

71.4 Pounds

INTERPRETED BY

Eric Lindquist, DMV,
DABVP (CFM), Cert.
IVUS

IMAGING PERFORMED BY

Harold Mike Beard

HOSPITAL NAME

Animal Care VC

REFERRING VET

Dr. Alec Bradford

INVOICE

35906

DATE

12/16/25

The region of the **pancreas and cranial abdomen** revealed a mixed hypoechoic, ill-defined, omental spreading, undifferentiated hypoechoic mass, noted in this patient. The origin of the neoplasia is likely splenic; however, multifocal organ involvement is possible. Multiple **lymph nodes** were enlarged.

ULTRASONOGRAPHIC FINDINGS

- Multifocal neoplasia, nonresectable, occupying the cranial abdomen, involving lymph nodes, pancreas, spleen, potentially liver and right kidney.

INTERPRETATION OF THE FINDINGS & FURTHER RECOMMENDATIONS

FNA of the undifferentiated tissue with immediate chemotherapeutic intervention is recommended. Chest radiographs are warranted. Round cell neoplasia is suspected.

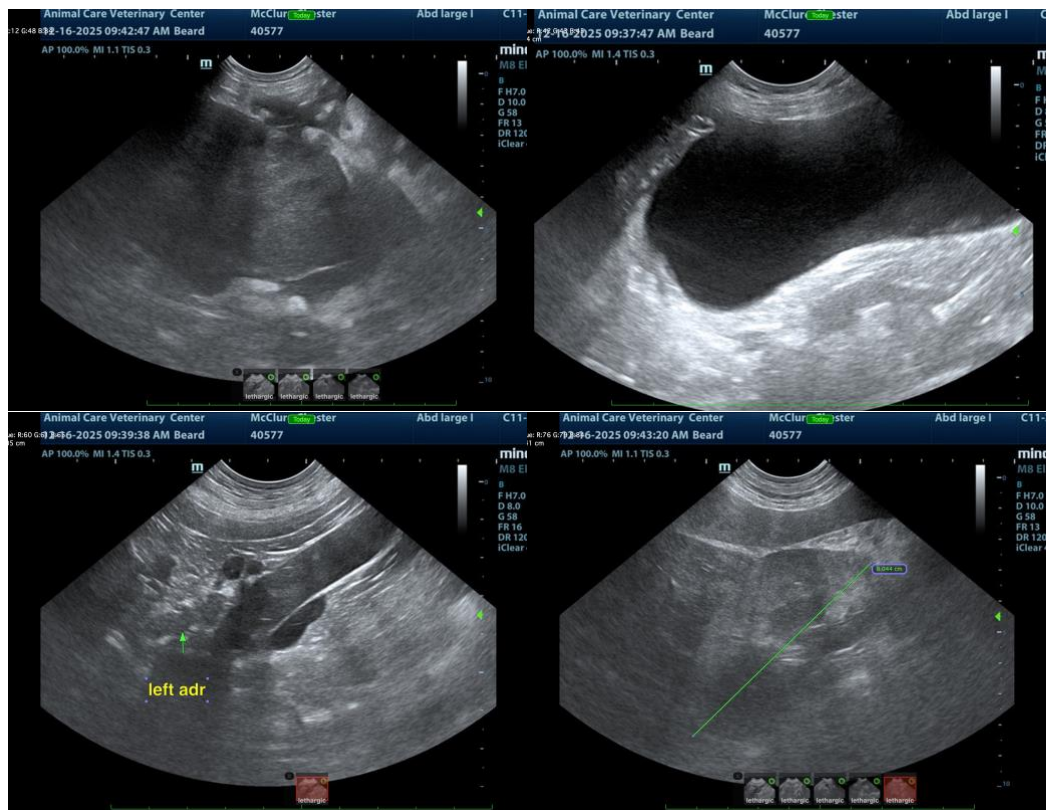



PATIENT

Chester McClure

SPECIES

Canine

BREED

Airedale Terrier

SEX

Neutered Male

AGE

10 Years

WEIGHT

71.4 Pounds

INTERPRETED BY

Eric Lindquist, DMV,
DABVP (CFM), Cert.
IVUSS

IMAGING PERFORMED BY

Harold Mike Beard

HOSPITAL NAME

Animal Care VC

REFERRING VET

Dr. Alec Bradford

INVOICE

35906

DATE

12/16/25

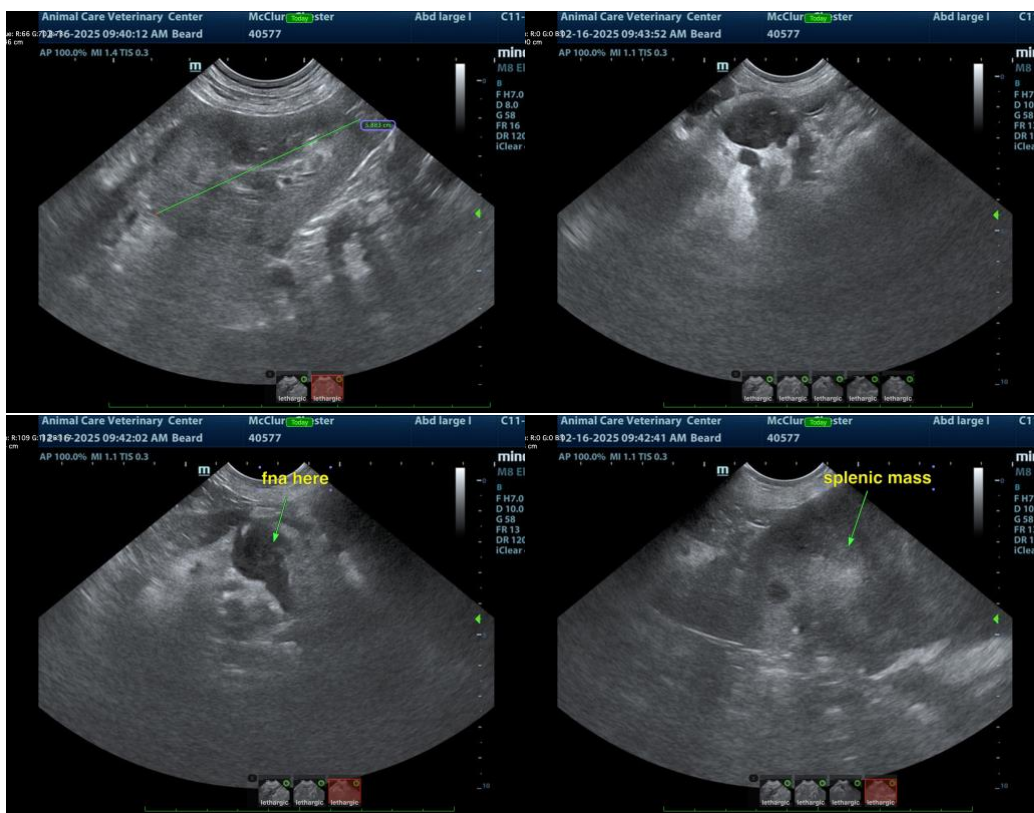

The information and recommendations provided are based on the images presented by the referring veterinarian/sonographer. No evaluation can be communicated regarding pathology that was not visible in the image/video clips provided.

Thank you for this referral. If the clinical or image interpretation does not parallel your findings or if I can be of any further assistance please contact me.

Eric Lindquist, DMV, DABVP(CFM), Cert. IVUSS,
CEO, Owner, Founder -- SonoPath.com
info@SonoPath.com