



PATIENT

Arthur Gaarder

SPECIES

Feline

BREED

Feline

SEX

American Shorthair

AGE

2 years

WEIGHT

13.1 lbs

INTERPRETED BY

Eric Lindquist, DMV
DABVP, Cert. IVUSS

IMAGING PERFORMED BY

Marie Roderiiques

HOSPITAL NAME

Cape Coral Pet Vet

REFERRING VET

Dr. Lomnicki

INVOICE

69356

DATE

12/16/25

PRESENTING CLINICAL SIGNS

History: Recheck lymph nodes.

ULTRASONOGRAPHIC EXAMINATION OF THE ABDOMEN

Urinary System

The **urinary bladder**, trigone, and pelvic urethra presented normal thicknesses and normal tone. The ureters were not visible which is normal. No uroliths or sediment were visualized and anechoic urine was present. No evidence of inflammatory or neoplastic changes was noted. Ureteral papillae were normal.

The **kidneys** revealed normal size and structure, corticomedullary definition and ratio for this age. The cortices presented largely uniform texture with normal echogenic relationship to liver and spleen. Medullary structure differed distinctly from the cortex and no evidence of pelvic dilation was present. The capsules were acceptably uniform without significant irregularities. Slight, hypoechoic medullary rim sign was noted. The left kidney measured 3.86 cm. The right kidney measured 4.3 cm.

The iliac trifurcation was unremarkable.

Adrenal Glands

Both **adrenal glands** were visualized and recognized as having normal shape, size, position and echogenicity for this breed. The phrenic vasculature, glandular echogenicity and detail were unremarkable. Capsule, cortex, and medullary definition were normal for this age patient.

Spleen

The **spleen** was at the upper limits of normal at 1.0 cm with slight scalloping contour.

Liver

The **liver** images submitted revealed subjectively normal liver size, contour, and structure. Parenchymal echogenicity was naturally coarse and hypoechoic to the spleen. Vascular and biliary tracts were of normal volume with no evidence of congestion. The gallbladder presented acceptably thin walls with primarily anechoic content. The cystic and common bile ducts were normal. No pathological hepatic lymphadenopathy was evident. No overt structural evidence of inflammatory, infiltrative or regenerative pathology was evident.

Gastrointestinal

Examination of the **gastrointestinal tract** revealed a stomach and intestine free of stasis, of normal wall thickness, acceptable curvilinear mural detail, and peristaltic activity. Small and large intestine



PATIENT

Arthur Gaarder

SPECIES

Feline

BREED

Feline

SEX

American Shorthair

AGE

2 years

WEIGHT

13.1 lbs

INTERPRETED BY

Eric Lindquist, DMV
DABVP, Cert. IVUSS

IMAGING PERFORMED BY

Marie Roderiques

HOSPITAL NAME

Cape Coral Pet Vet

REFERRING VET

Dr. Lomnicki

INVOICE

69356

DATE

12/16/25

demonstrated normal luminal chyme and stool consistency respectively. Soft stool was noted in the colon.

Pancreas

The base and limbs of the **pancreas** were observed to be largely isoechoic to surrounding omental fat. Pancreatic duct and capsular contour were acceptably normal and parenchyma respected normal curvilinear patterns. No overt evidence of active inflammatory or neoplastic disease was noted.

ULTRASONOGRAPHIC FINDINGS

Persistent, mild, idiopathic medullary rim kidney, changes are subtle.

Resolved lymphadenopathy.

INTERPRETATION OF THE FINDINGS & FURTHER RECOMMENDATIONS

There was no evidence of lymphadenopathy noted in this patient. The prior lymphadenopathy appears to have resolved. The patient likely is having an episode of lymphadenitis, likely infectious agents involved. Response to therapy appears to be positive.

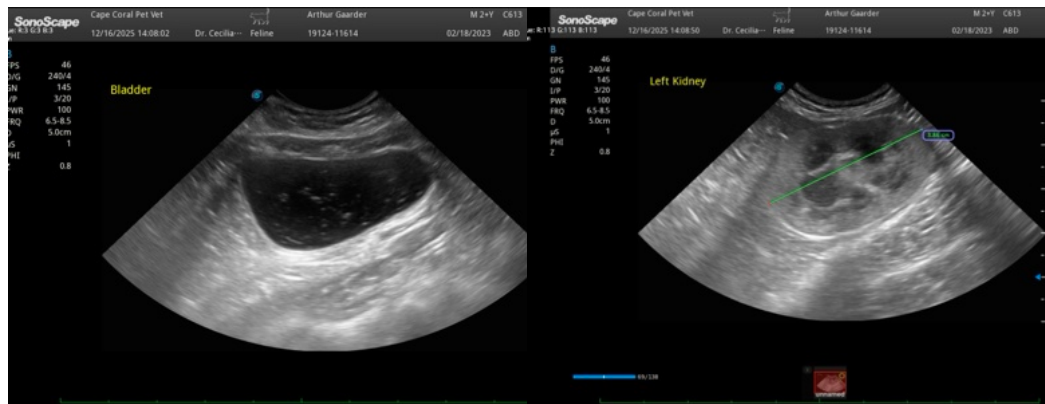



PATIENT

Arthur Gaarder

SPECIES

Feline

BREED

Feline

SEX

American Shorthair

AGE

2 years

WEIGHT

13.1 lbs

INTERPRETED BY

Eric Lindquist, DMV
DABVP, Cert. IVUSS

IMAGING PERFORMED BY

Marie Roderiques

HOSPITAL NAME

Cape Coral Pet Vet

REFERRING VET

Dr. Lomnicki

INVOICE

69356

DATE

12/16/25

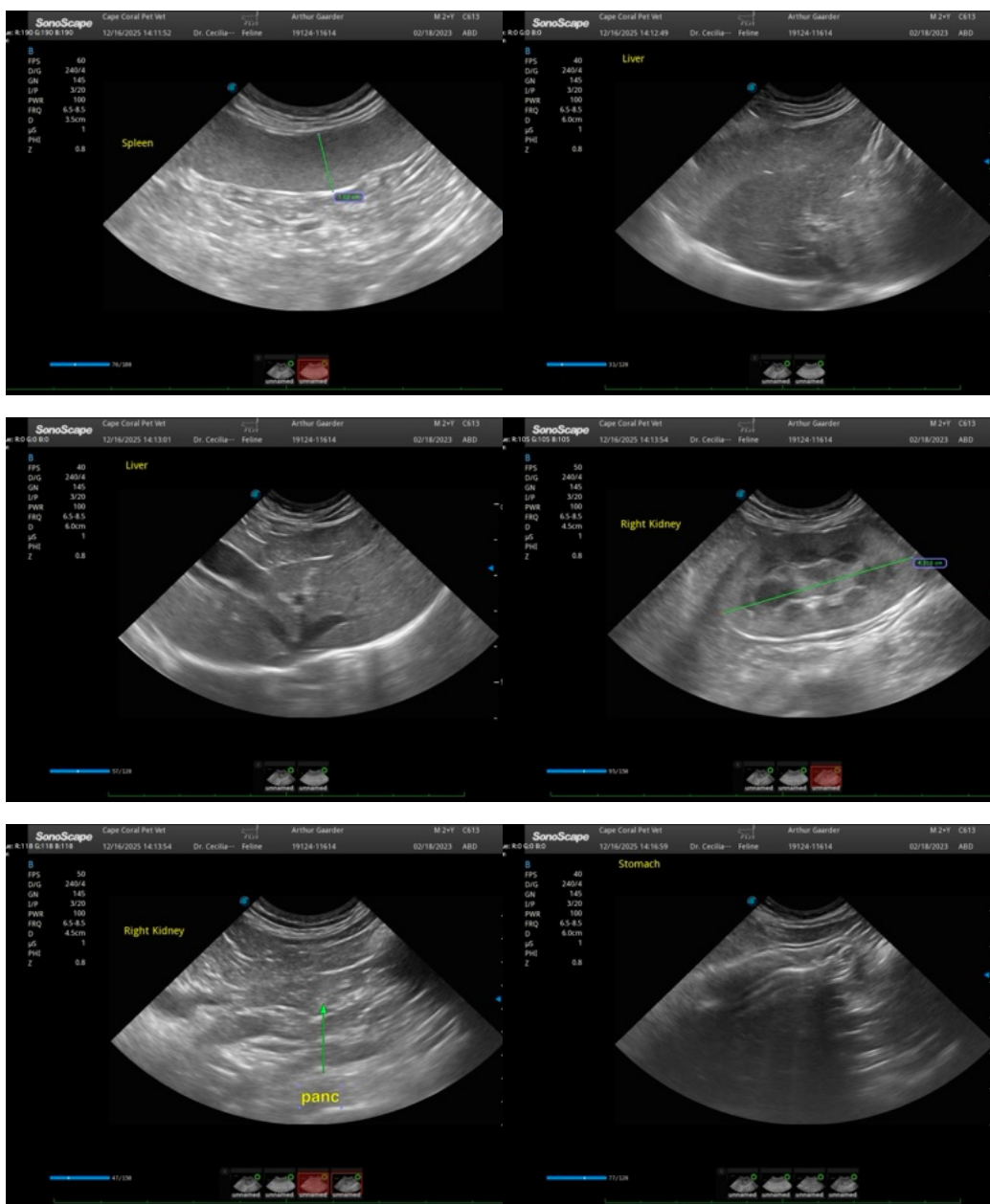

The information and recommendations provided are based on the images presented by the referring veterinarian/sonographer. No evaluation can be communicated regarding pathology that was not visible in the image/video clips provided.

Thank you for this referral. If the clinical or image interpretation does not parallel your findings or if it can be of any further assistance please contact me.

Eric Lindquist, DMV, DABVP (CFM), Cert. IVUSS, CEO of SonoPath.com

info@SonoPath.com