



## PATIENT

Java Bovasso

## SPECIES

Java Bovasso

## BREED

Canine

## SEX

Spayed Female

## AGE

9 Years

## WEIGHT

47.7

## INTERPRETED BY

Eric Lindquist, DMV  
DABVP, Cert. IVUSS

## IMAGING PERFORMED BY

Kelly Vazquez

## HOSPITAL NAME

Legacy AH

## REFERRING VET

Dr. Kristin Potenzzone

## INVOICE

20134

## DATE

12/16/22

## PRESENTING CLINICAL SIGNS

History: Patient presents for echo due to elevated BNP. Mass removal may be needed, history of ostoma in lung diagnosed on radiographs.

Abnormal PE/Chem/CBC/UA Results: CBC/Chem: WNL.

## ULTRASONOGRAPHIC EXAMINATION OF THE HEART

CANINE CARDIAC PARAMETERS	MR VMAX (m/s)	TR VMAX (m/s)	LA/AO (Boon method)	LA/AO (Heart Base; Swe)	FS (%)	EF (%)	EPSS (cm)
NORMAL PARAMETER	4.5-5.5	<2.7	1.3	<1.3	28-40	40-100	<0.6
PATIENT	--	--	1.1	1.2	--	--	0.2
CANINE CARDIAC PARAMETERS	HR (BPM)	AV VMAX (m/s)	PV MAX (m/s)	BODY WEIGHT (kg)	LA 2D short axis Base view (cm)	LVIDd Avg; 2D and m-mode short axis (cm)	LVIDs Avg; 2D and m-mode short axis (cm)
NORMAL PARAMETER	50-100	0.7-1.7	0.7-1.6				
PATIENT	--	1.31	.96	--	0.3	--	--

## Cardiac Presentation

The echocardiogram in this patient demonstrated normal **left atrial** size based on 3 separate methods of LA evaluation. The cranial and caudal **mitral** valve leaflets presented normal linear structure, extension in systole, and union in diastole with normal kinesis. The **left ventricle** presented normal septal and free wall thicknesses, however, left ventricular free wall papillary muscle was mildly thickened at 2.0 cm x 1.3 cm; this is likely a normal variant, however, should be monitored for any growth over time. This is not a functional issue at this time. The **myocardium** presented normal echogenicity without subjective evidence of significant fibrotic or ischemic disease. **Contractility** of the ventricular walls was adequate and in normal range for this patient evidenced by the fractional shortening measurement and subjective evaluation of the different regions of the myocardium. The **left ventricular outflow** tract demonstrated normal laminar flow and subjective structural integrity. The **right atrium** and auricle revealed normal size, structure and content. No evidence of masses was noted. **Tricuspid** valvular assessment demonstrated adequate linear morphology and kinesis. The **right ventricle** was of normal size (1/3 diameter of LV), chordae structure, myocardial echogenicity and thickness. **Pulmonary outflow** tract assessment revealed normal valve structure, laminar flow, and diameter (approx.1:1 pa/ao ratio). No visible **pericardial** or free pleura fluid was noted. The cranial **mediastinum and pericardial and extra-cardiac regions** were free of masses in the visible window.

## ULTRASONOGRAPHIC FINDINGS



**PATIENT**

Java Bovasso

- Normal echocardiogram with slightly prominent left ventricular papillary muscle, likely normal variant

**SPECIES**

Java Bovasso

**INTERPRETATION OF THE FINDINGS & FURTHER RECOMMENDATIONS**

No evidence of structural or functional disease. No contraindication to anesthetic procedure based on the echocardiogram provided.

**BREED**

Canine

**SEX**

Spayed Female

**AGE**

9 Years

**WEIGHT**

47.7

**INTERPRETED BY**

Eric Lindquist, DMV  
DABVP, Cert. IVUSS

**IMAGING PERFORMED BY**

Kelly Vazquez

**HOSPITAL NAME**

Legacy AH

**REFERRING VET**

Dr. Kristin Potenzzone

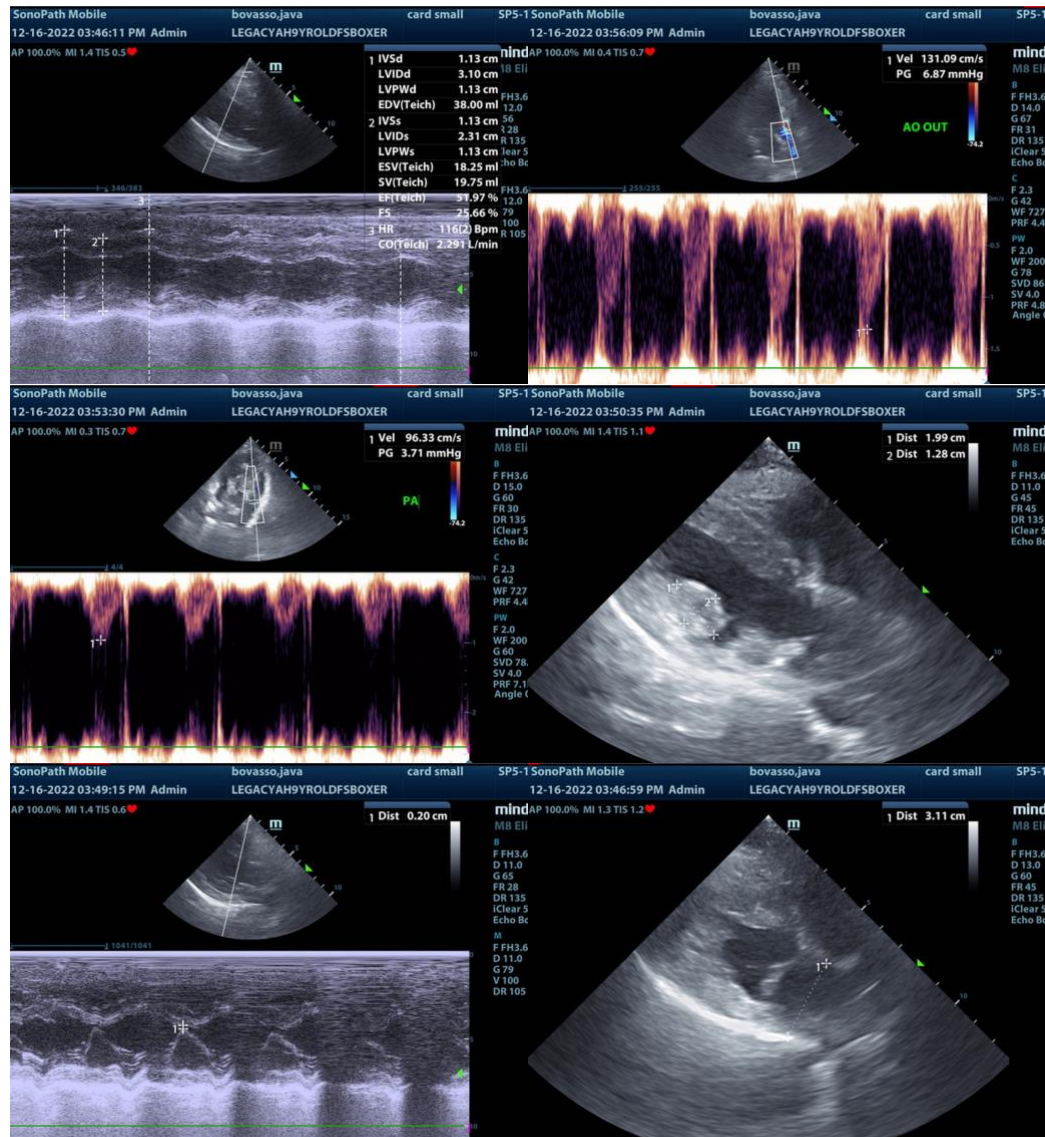

The information and recommendations provided are based on the images presented by the referring veterinarian. No evaluation can be communicated regarding pathology that was not visible in the image/video clips provided.

**INVOICE**

20134

**DATE**

12/16/22

Thank you for this referral. If the clinical or image interpretation does not parallel your findings or if I can be of any further assistance please contact me.



**PATIENT**

**Eric Lindquist**, DMV, DABVP, Cert. IVUSS, CEO of SonoPath.com  
info@SonoPath.com

Java Bovasso

**SPECIES**

Java Bovasso

**BREED**

Canine

**SEX**

Spayed Female

**AGE**

9 Years

**WEIGHT**

47.7

**INTERPRETED BY**

Eric Lindquist, DMV  
DABVP, Cert. IVUSS

**IMAGING  
PERFORMED BY**

Kelly Vazquez

**HOSPITAL NAME**

Legacy AH

**REFERRING VET**

Dr. Kristin Potenzzone

**INVOICE**

20134

**DATE**

12/16/22