



PATIENT

Mojica Nelson

SPECIES

Canine

BREED

Labrador Retriever

SEX

Spayed Female

AGE

9 Years 2 Months

WEIGHT

91.8 Pounds

INTERPRETED BY

Eric Lindquist, DMV
DABVP, Cert. IVUSS

IMAGING PERFORMED BY

Carissa Rhoades

HOSPITAL NAME

Elizabeth AH

REFERRING VET

Dr. Kim Allyn

INVOICE

33488

DATE

12/16/21

PRESENTING CLINICAL SIGNS

Came in today seemed bloated and vomiting and not acting right. Took some x-rays as well seemed like there was a mass in the abdomen but was not sure. Took an ultrasound saw the mass and we would like to know if it is something we could remove.

Abnormal PE/Chem/CBC/UA Results: PE: PALE PINK, SOFT, UNCOMFORTABLE TO PALPATION POSSIBLE FLUID WAVE, INCREASED RESPIRATORY RATE. CBC: Hematocrit 56.8% Reticulocytes 111 K/uL Reticulocyte Hemoglobin 23.4 pg Lymphocytes 0.95 K/uL CHEM: Triglyceride 152 mg/dL Spec cPL normal Total T4 Normal Heartworm Negative NO FECAL OR UA

ULTRASONOGRAPHIC EXAMINATION OF THE ABDOMEN

Urinary System

The **urinary bladder**, trigone, and pelvic urethra presented normal thicknesses and normal tone. The ureters were not visible which is normal. No uroliths or sediment were visualized and anechoic urine was present. No evidence of inflammatory or neoplastic changes were noted. Ureteral papillae were normal.

The **kidneys** revealed normal size and structure, corticomedullary definition and ratio for this age. The cortices presented largely uniform texture with normal echogenic relationship to liver and spleen. Medullary structure differed distinctly from the cortex and no evidence of pelvic dilation was present. The capsules were acceptably uniform without significant irregularities. The right kidney measured 6.0 cm.

Adrenal Glands

The regions of the **adrenal glands** were unremarkable.

Spleen

The **spleen** revealed a complex parenchymal mass measuring approximately 8.0 cm.

Liver

The **liver** was fairly uniform. No obvious evidence of metastatic disease. No evidence of passive congestion. The gallbladder was unremarkable.

Gastrointestinal

The **gastrointestinal tract** was deviated, yet curvilinear patterns were maintained.

Pancreas

The **pancreas** was unremarkable.

Free Abdomen

A moderate to severe amount of slightly echogenic ascites noted in the abdomen.

Heterogeneous omental changes were noted, which may represent abdominal seeding.

ULTRASONOGRAPHIC FINDINGS

- Splenic mass with ascites



PATIENT

Mojica Nelson

SPECIES

Canine

BREED

Labrador Retriever

SEX

Spayed Female

AGE

9 Years 2 Months

WEIGHT

91.8 Pounds

INTERPRETED BY

Eric Lindquist, DMV
DABVP, Cert. IVUSS

IMAGING PERFORMED BY

Carissa Rhoades

HOSPITAL NAME

Elizabeth AH

REFERRING VET

Dr. Kim Allyn

INTERPRETATION OF THE FINDINGS & FURTHER RECOMMENDATIONS

Recommend 3-view chest radiographs and rapid echocardiogram to assess for any pericardial effusion or right auricular masses followed by exploratory surgery with expectations towards splenectomy. However, the omentum should be inspected carefully for any seeding. Very guarded prognosis. Hemangiosarcoma probable, benign splenic mass possible.

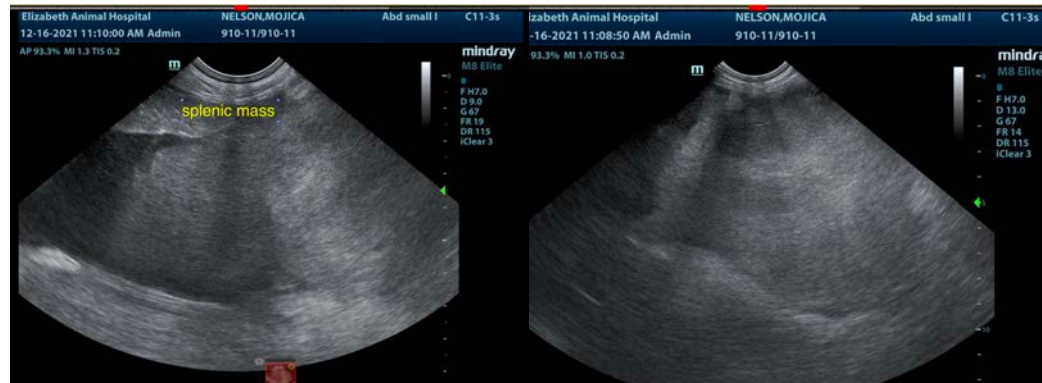
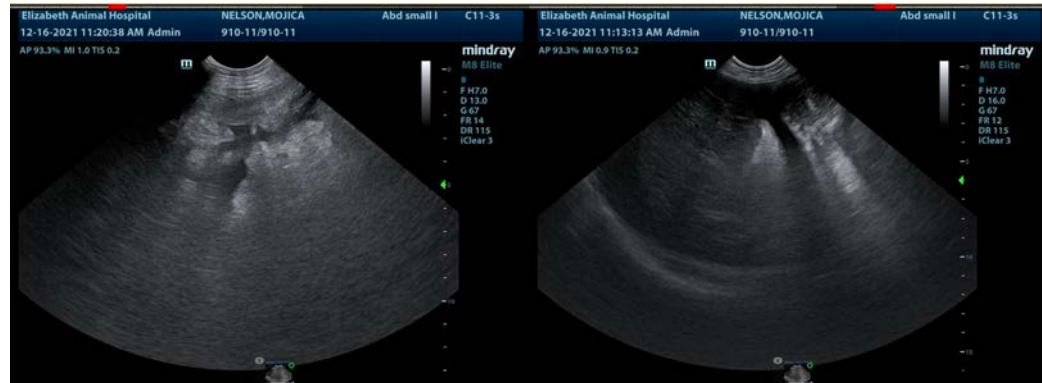

INVOICE

33488

DATE

12/16/21

The information and recommendations provided are based on the images presented by the referring veterinarian. No evaluation can be communicated regarding pathology that was not visible in the image/video clips provided.

Thank you for this referral. If the clinical or image interpretation does not parallel your findings or if I can be of any further assistance please contact me.

Eric Lindquist, DMV, DABVP, Cert. IVUSS, CEO of SonoPath.com
info@SonoPath.com