



PATIENT

Tigger Altman

SPECIES

Feline

BREED

Domestic Shorthair

SEX

Neutered male

AGE

3 ½ years

WEIGHT

10.2 lbs

INTERPRETED BY

Eric Lindquist, DMV
DABVP, Cert. IVUSS

IMAGING PERFORMED BY

Jessica Miller, RDMS

HOSPITAL NAME

Advanced VC

REFERRING VET

Dr. Weingartner

INVOICE

94621

DATE

12/15/21

PRESENTING CLINICAL SIGNS

History: III/VI murmur. No current meds.
Abnormal PE/Chem/CBC/UA Results: N/A

ULTRASONOGRAPHIC EXAMINATION OF THE HEART

The echocardiogram in this patient demonstrated enlarged **left atrial** size with no evidence of “smoke” or thrombi. The cranial and caudal **mitral** valve leaflets appeared mildly thickened with some insufficiency noted on Doppler. The **left ventricle** presented normal free wall and septal thicknesses. The **myocardium** presented essentially normal echogenicity without immediate signs of fibrotic or ischemic disease. **Contractility** of the ventricular walls was considered excessive for this patient evidenced by the elevated fractional shortening measurement. The **left ventricular outflow** tract demonstrated turbulent laminar flow. **Tricuspid** insufficiency was noted with mild **right atrial** enlargement. The **right ventricle** was of normal size with normal chordae structure, myocardial echogenicity and thickness. **Pulmonic** tract assessment revealed normal valve structure, laminar flow, and diameter. No visible **pericardial** or free pleura fluid was noted. No echographically detectable evidence of infiltrative disease was visible. The **mediastinum** was free of masses in the visible window.

FELINE CARDIAC PARAMETERS	BODY WEIGHT (kg)	HR (BPM)	IVSd (cm)	LVIDd (cm)	LVWd (cm)	FS (%)	EF (%)
NORMAL PARAMETER	-----	150-240	0.3-0.6	1.0-2.1	0.25-0.6	35-67	80-100
PATIENT		NM	0.47	1.74	0.45	35	67
FELINE CARDIAC PARAMETERS	LA/AO (Boon)	LA/AO HEART BASE (Sisson)	LA 2D 4-chamber long axis AS to FW (Sisson) (cm)	LVOT VEL. (m/s)	RVOT VEL. (m/s)	IVRT (m/)	
NORMAL PARAMETER	<1.5	0.88-1.79	0.7-1.7	<1.6	<1.3	40-60	
PATIENT	1.3	1.65	1.8		0.8	NM	
Adapted from June Boon, Veterinary Echocardiography, 1998 Sisson D et al. JVIM 1991; 5: 232, Jacobs et al. Am J Vet Res 1985; 46:1705							

ULTRASONOGRAPHIC FINDINGS

Mitral and tricuspid insufficiency with mild left and right atrial enlargement.

INTERPRETATION OF THE FINDINGS & FURTHER RECOMMENDATIONS

Sedation may be playing a role in the atrial enlargement. However, mitral and tricuspid insufficiency were definitive. I recommend ace inhibitor therapy at 0.5 mg/kg s.i.d. if this patient is treatable. It is debatable on whether treatment is absolutely necessary at this point. If the patient has no clinical signs then a recheck echocardiogram is recommended in 3-6 months or earlier if any clinical signs initiate.



PATIENT

Tigger Altmann

SPECIES

Feline

BREED

Domestic Shorthair

SEX

Neutered male

AGE

3 ½ years

WEIGHT

10.2 lbs

INTERPRETED BY

Eric Lindquist, DMV
DABVP, Cert. IVUSS

IMAGING PERFORMED BY

Jessica Miller, RDMS

HOSPITAL NAME

Advanced VC

REFERRING VET

Dr. Weingartner

INVOICE

94621

DATE

12/15/21

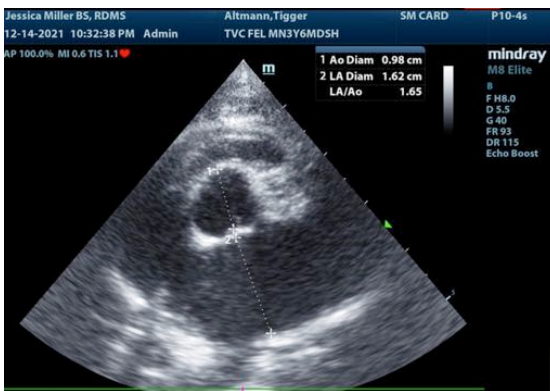
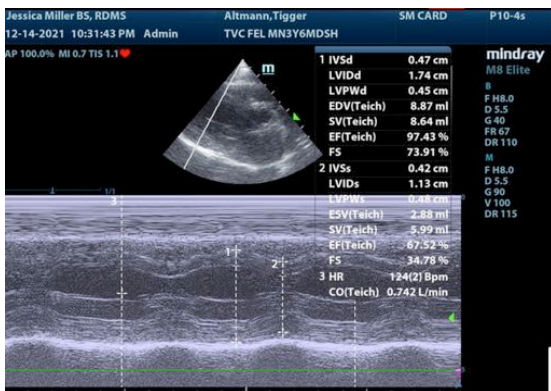
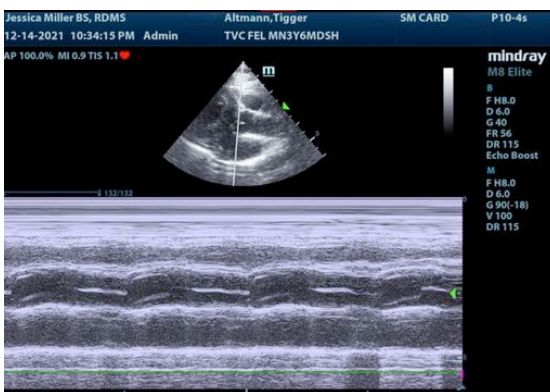
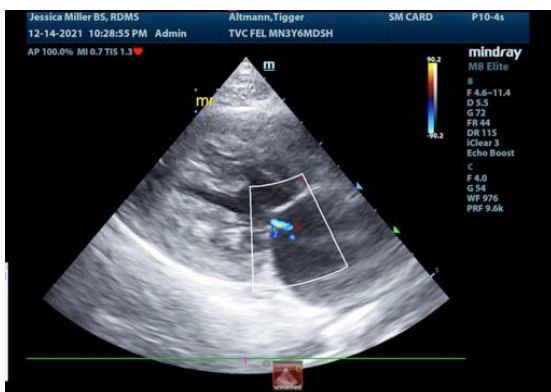
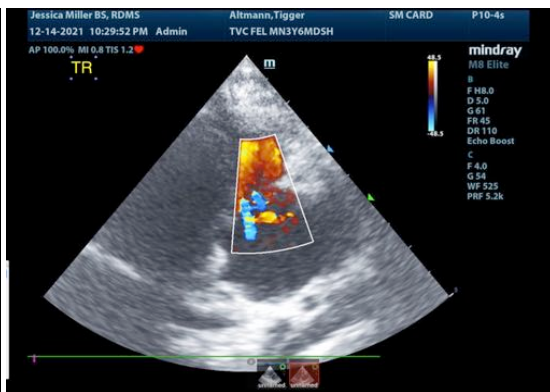
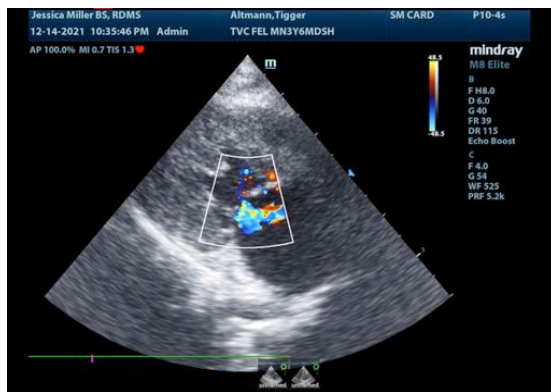



PATIENT

Tigger Altmann

SPECIES

Feline

BREED

Domestic Shorthair

SEX

Neutered male

AGE

3 ½ years

WEIGHT

10.2 lbs

INTERPRETED BY

Eric Lindquist, DMV
DABVP, Cert. IVUSS

IMAGING PERFORMED BY

Jessica Miller, RDMS

HOSPITAL NAME

Advanced VC

REFERRING VET

Dr. Weingartner

INVOICE

94621

DATE

12/15/21

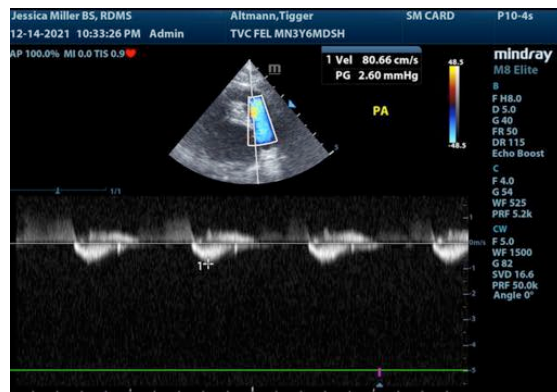
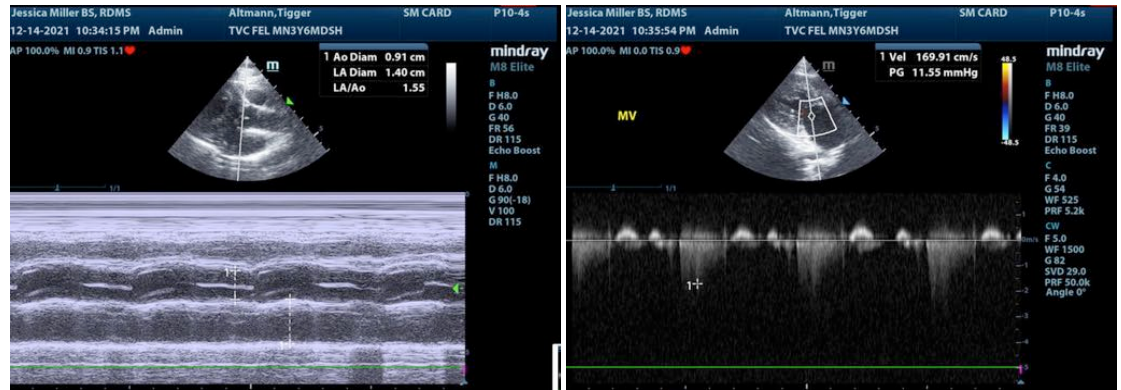

The information and recommendations provided are based on the images presented by the referring veterinarian. No evaluation can be communicated regarding pathology that was not visible in the image/video clips provided.

Thank you for this referral. If the clinical or image interpretation does not parallel your findings or if I can be of any further assistance please contact me.

Eric Lindquist, DMV, DABVP, Cert. IVUSS, CEO of SonoPath.com
info@SonoPath.com