



**PATIENT**

Kato Sherman

**PRESENTING CLINICAL SIGNS**

History: VOMITING ON AND OFF . CONSTIPATION . ANTECH IBD TEST / B12/ FOLATE / PLI - ALL NORMAL . VETSCREEN /CBC - NORMAL . UA PENDING . BOTH KIDNEY STRUCTURES ARE NORMAL ?

**SPECIES**

Feline

**ULTRASONOGRAPHIC EXAMINATION OF THE ABDOMEN**

**BREED**

Siamese

**Urinary System**

The **urinary bladder**, trigone, and pelvic urethra presented normal thicknesses and normal tone. The ureters were not visible which is normal. No uroliths or sediment were visualized and anechoic urine was present. No evidence of inflammatory or neoplastic changes was noted. Ureteral papillae were normal.

**SEX**

Neutered male

The **kidneys** presented a relatively uniform cortical hyperechogenicity when compared to the renal medulla, spleen and liver. No overt masses were noted. Corticomedullary definition was nebulous and the ratio favored the cortex slightly. The ureters were not visible and assumed to be normal. These changes are most consistent with chronic interstitial nephritis yet infiltrative disease could not be entirely ruled out without biopsy though neoplasia is not suspected. The left kidney measured 3.5 cm.

**AGE**

12 years

**WEIGHT**

9 lbs

**Adrenal Glands**

Both **adrenal glands** were visualized and recognized as having normal shape, size, position and echogenicity for this breed. The phrenic vasculature, glandular echogenicity and detail were unremarkable. Capsule, cortex, and medullary definition were normal for this age patient.

**INTERPRETED BY**

Eric Lindquist, DMV  
DABVP, Cert. IVUSS

**Spleen**

The **spleen** presented a smooth homogeneous parenchyma hyperechoic to liver and renal cortical parenchyma. The capsule was smooth without noticeable expansion or deviation from within the spleen or adjacent pathology. The splenic vasculature demonstrated normal volume without signs of congestion or thrombosis. No sonographic evidence of acute or chronic inflammatory, neoplastic, or infarctual changes was noted.

**IMAGING PERFORMED BY**

Dr. Han

**HOSPITAL NAME**

Tenaflly VC

**Liver**

The **liver** images submitted revealed subjectively normal liver size, contour, and structure. Parenchymal echogenicity was naturally coarse and hypoechoic to the spleen. Vascular and biliary tracts were of normal volume with no evidence of congestion. The gallbladder presented acceptably thin walls with primarily anechoic content. The cystic and common bile ducts were normal. No pathological hepatic lymphadenopathy was evident. No overt structural evidence of inflammatory, infiltrative or regenerative pathology was evident.

**REFERRING VET**

Dr. Han

**INVOICE**

94645

**DATE**

12/15/21



**PATIENT**

**Gastrointestinal**

Kato Sherman

The **stomach** revealed mild gastric thickening and an empty lumen. The small intestines and colon were unremarkable. There was no overt loss of mural detail.

**SPECIES**

Feline

**Pancreas**

Heterogenous **pancreatic** changes were noted.

**BREED**

Siamese

**ULTRASONOGRAPHIC FINDINGS**

**SEX**

Gastritis and pancreatitis pattern.

Neutered male

Interstitial nephrosis.

**AGE**

**INTERPRETATION OF THE FINDINGS & FURTHER RECOMMENDATIONS**

12 years

Supportive care should prove effective. There was no overt evidence of neoplasia and no evidence of foreign bodies.

**WEIGHT**

9 lbs

**INTERPRETED BY**

Eric Lindquist, DMV  
DABVP, Cert. IVUSS

**IMAGING PERFORMED BY**

Dr. Han

**HOSPITAL NAME**

Tenaflly VC

**REFERRING VET**

Dr. Han

**INVOICE**

94645

**DATE**

12/15/21

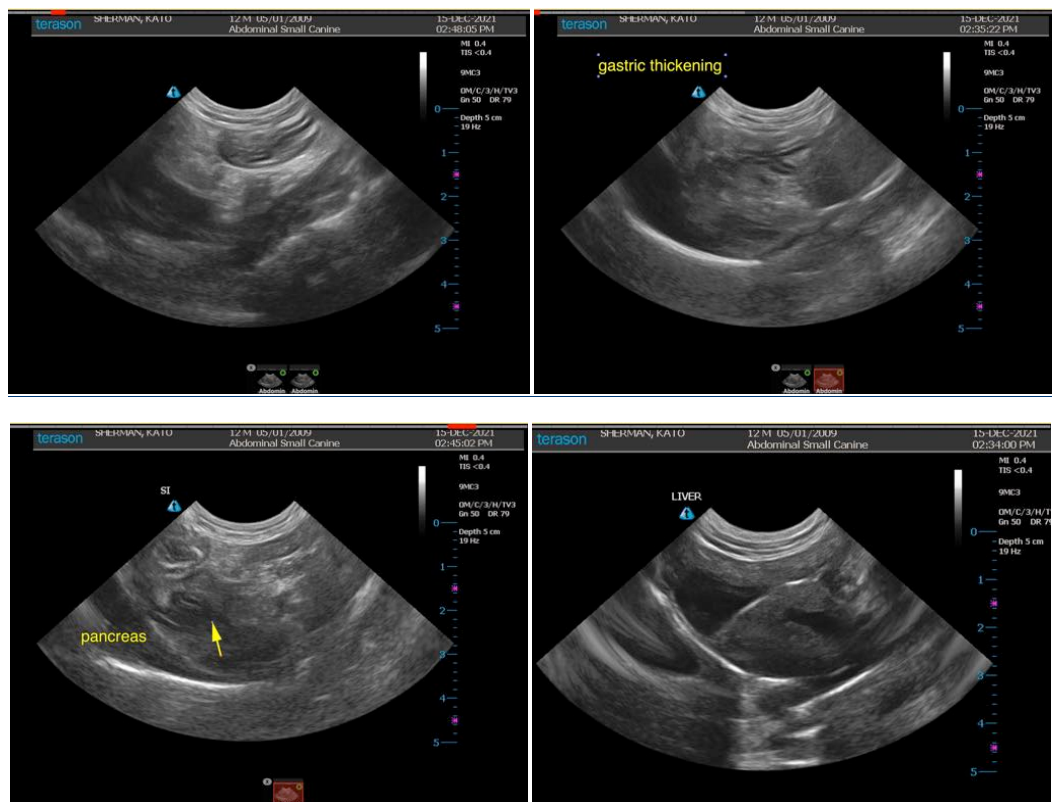



**PATIENT**

Kato Sherman

**SPECIES**

Feline

**BREED**

Siamese

**SEX**

Neutered male

**AGE**

12 years

**WEIGHT**

9 lbs

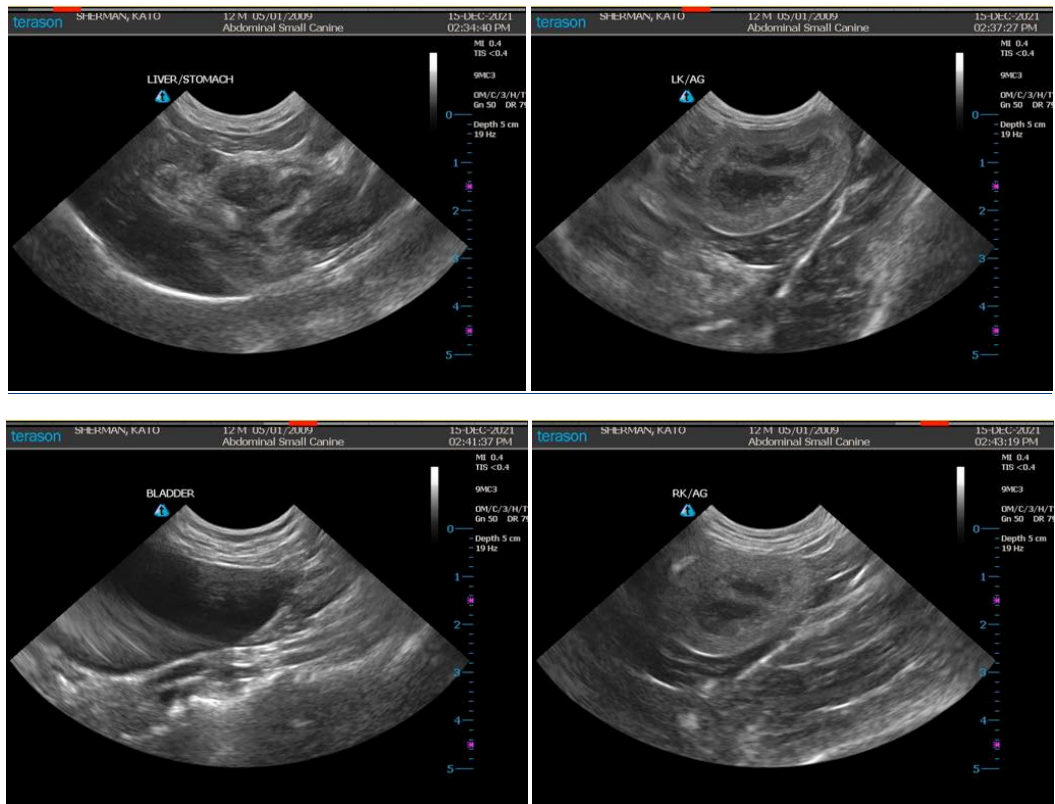

**INTERPRETED BY**

Eric Lindquist, DMV  
DABVP, Cert. IVUSS

**IMAGING PERFORMED BY**

Dr. Han

**HOSPITAL NAME**

Tenaflly VC

**REFERRING VET**

Dr. Han

**INVOICE**

94645

**DATE**

12/15/21

The information and recommendations provided are based on the images presented by the referring veterinarian. No evaluation can be communicated regarding pathology that was not visible in the image/video clips provided.

Thank you for this referral. If the clinical or image interpretation does not parallel your findings or if I can be of any further assistance please contact me.

Eric Lindquist, DMV, DABVP, Cert. IVUSS, CEO of SonoPath.com  
info@SonoPath.com