



PATIENT

Jackson Donoghue

SPECIES

Canine

BREED

Mixed Breed

SEX

Neutered Male

AGE

9 Years 3 Months

WEIGHT

62 pounds

INTERPRETED BY

Eric Lindquist, DMV,
DABVP(CFM), Cert.
IVUS

IMAGING PERFORMED BY

Dr. Striano-Kaplan

HOSPITAL NAME

Ramsey Veterinary
Hospital

REFERRING VET

Dr. Striano-Kaplan

INVOICE

12667

DATE

12/12/25

PRESENTING CLINICAL SIGNS

pet seen 1 week ago for skin issues, Wednesday AM didn't want to eat, finally ate Thursday PM small amount of chicken and rice, vomited bile/food over night, very lethargic, decreased water consumption x 2 days; no dietary changes, O doesn't believe pet got into anything

Abnormal PE/Chem/CBC/UA Results: mildly dehydrated, difficult to assess cranial organs, lethargic, dehydrated alp 384, amyl 1652, lipa 2839, pancreatic lipase 1093, mcv 58.7, mch 18.8, mpv 15.8, pct 0.53% Radiology report Conclusions: 1. There is mild to moderate nonspecific peritoneal effusion (inflammatory, transudate, neoplastic) +/- steatitis or peritonitis. 2. The mildly dilated segment of intestine may represent large intestine or small intestine and the round intraluminal soft tissue opacity may represent normal ingesta, feces, or foreign material. Large intestine with intraluminal feces is suspected.

ADDENDUM TO REPORT DATED 10/31/25

The distal small intestine revealed slight thickening in the mid abdomen with heterogenous coalescing omental changes associated with intestinal inflammation. Trace amounts of fluid were noted. This is most consistent with enhanced mesentery and steatitis with some reorganization. It's likely that this is a subacute issue. I cannot completely rule out the potential of carcinomatosis but there is no evident mass meeting radiological criteria of masses sonographically.

INTERPRETATION OF THE FINDINGS & FURTHER RECOMMENDATIONS

Recommend empirical medical management with broad spectrum antibiotics to treat for steatitis/enteritis with recheck sonogram every 48-72 hours. If the steatitis type presentation is progressing, exploratory surgery would be indicated with debridement of the abnormal tissue and appropriate biopsies.

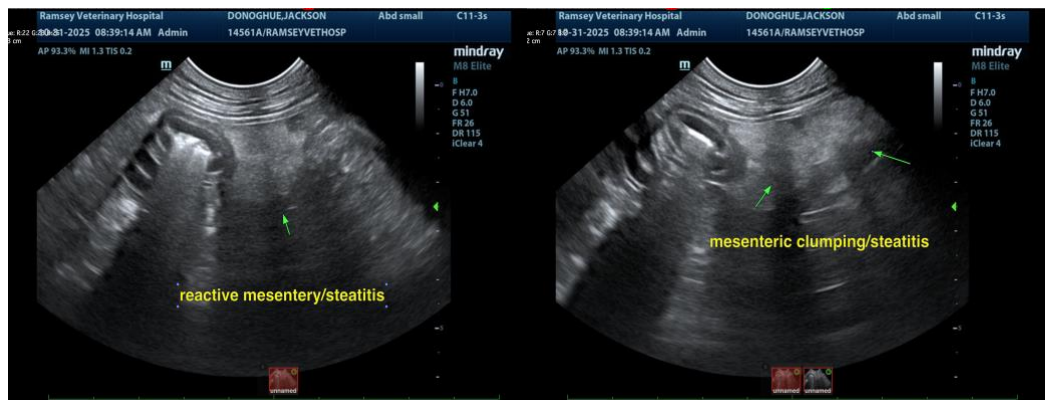

The information and recommendations provided are based on the images presented by the referring veterinarian/sonographer. No evaluation can be communicated regarding pathology that was not visible in the image/video clips provided.

Thank you for this referral. If the clinical or image interpretation does not parallel your findings or if I can be of any further assistance, please contact me.



PATIENT

Jackson Donoghue

SPECIES

Canine

BREED

Mixed Breed

SEX

Neutered Male

AGE

9 Years 3 Months

WEIGHT

62 pounds

INTERPRETED BY

Eric Lindquist, DMV,
DABVP(CFM), Cert.
IVUSS

IMAGING PERFORMED BY

Dr. Striano-Kaplan

HOSPITAL NAME

Ramsey Veterinary
Hospital

REFERRING VET

Dr. Striano-Kaplan

INVOICE

12667

DATE

12/12/25

Eric Lindquist, DMV, DABVP(CFM), Cert. IVUSS,

CEO, Owner, Founder -- SonoPath.com

info@SonoPath.com