



## PATIENT

Yyuma Novoa

## SPECIES

Canine

## BREED

Shih Tzu Mix

## SEX

Female

## AGE

7 years

## WEIGHT

22 lbs

## PRESENTING CLINICAL SIGNS

History: The patient presented with abdominal distension and pain. X-rays were taken, which also revealed bladder stones and a large amount of stool in the intestine. This ultrasound was performed as a follow-up, as she had undergone one in May of this year.

## ULTRASONOGRAPHIC EXAMINATION OF THE ABDOMEN

### Urinary System

The **urinary bladder** and trigone presented normal thicknesses and normal tone. The ureters were not visible which is normal. Small bladder calculi were noted, largest of which measured 0.55 cm. The patient may be passing calculi periodically from the kidneys to the bladder. No evidence of inflammatory or neoplastic changes was noted. Ureteral papillae were normal.

The **kidneys** revealed largely normal size and structure, corticomedullary definition and ratio (cortex 1/3 of medulla) were essentially maintained with some age-related loss of curvilinear patterns regarding the capsule and C/M junction. The cortices presented largely uniform texture with some increased echogenicity expected for this age patient. Medullary structure differed distinctly from that of the cortex. The left kidney measured 4.5 cm with slight pinpoint mineralization and slight pyelectasia. The right kidney measured 4.2 cm.

## INTERPRETED BY

Eric Lindquist, DMV  
DABVP, Cert. IVUSS

### Adrenal Glands

The **adrenal glands** were not visualized.

## IMAGING PERFORMED BY

Alma Vargas

### Spleen

The **spleen** presented a smooth homogeneous parenchyma hyperechoic to liver and renal cortical parenchyma. The capsule was smooth without noticeable expansion or deviation from within the spleen or adjacent pathology. The splenic vasculature demonstrated normal volume without signs of congestion or thrombosis. No sonographic evidence of acute or chronic inflammatory, neoplastic, or infarctual changes was noted.

## HOSPITAL NAME

Consultorio  
Veterinario las Brisas

## REFERRING VET

Dr. Trautman

### Liver

The **liver** images from right and left intercostal as well as subcostal views revealed subjectively normal liver size, contour, and structure. Some age-related parenchymal remodeling was noted but likely not clinically significant at this time. Vascular and biliary tracts were of normal volume and no evidence of congestion was noted. The gallbladder presented some dependent debris with essentially normal contour. The cystic and common bile ducts were normal. No overt evidence of active inflammatory, infiltrative or regenerative pathology was noted but should be paired with current or past LE elevations regarding any clinical significance to this presentation. The hepatic lymph nodes were unremarkable.

## INVOICE

69511

## DATE

12/10/25



**PATIENT**

**Gastrointestinal**

Yyuma Novoa

Examination of the **gastrointestinal tract** revealed a stomach and intestine free of stasis, of normal wall thickness, acceptable curvilinear mural detail, and peristaltic activity. Small and large intestine demonstrated normal luminal chyme and stool consistency respectively. No obstructive or overt infiltrative disease was noted. No associated abnormal lymphatic activity was noted.

**SPECIES**

Canine

**BREED**

**Pancreas**

Shih Tzu Mix

The base and limbs of the **pancreas** were observed to be largely isoechoic to surrounding omental fat. Pancreatic duct and capsular contour were acceptably normal and parenchyma respected normal curvilinear patterns. No overt evidence of active inflammatory or neoplastic disease was noted.

**SEX**

Female

**AGE**

7 years

**ULTRASONOGRAPHIC FINDINGS**

Structurally unremarkable abdomen.

**WEIGHT**

22 lbs

**INTERPRETATION OF THE FINDINGS & FURTHER RECOMMENDATIONS**

There was no evidence of pathology. The patient may be passing calculi from the kidneys to the bladder.

**INTERPRETED BY**

Eric Lindquist, DMV  
DABVP, Cert. IVUSS

**IMAGING PERFORMED BY**

Alma Vargas

**HOSPITAL NAME**

Consultorio Veterinario las Brisas

**REFERRING VET**

Dr. Trautman

**INVOICE**

69511

**DATE**

12/10/25

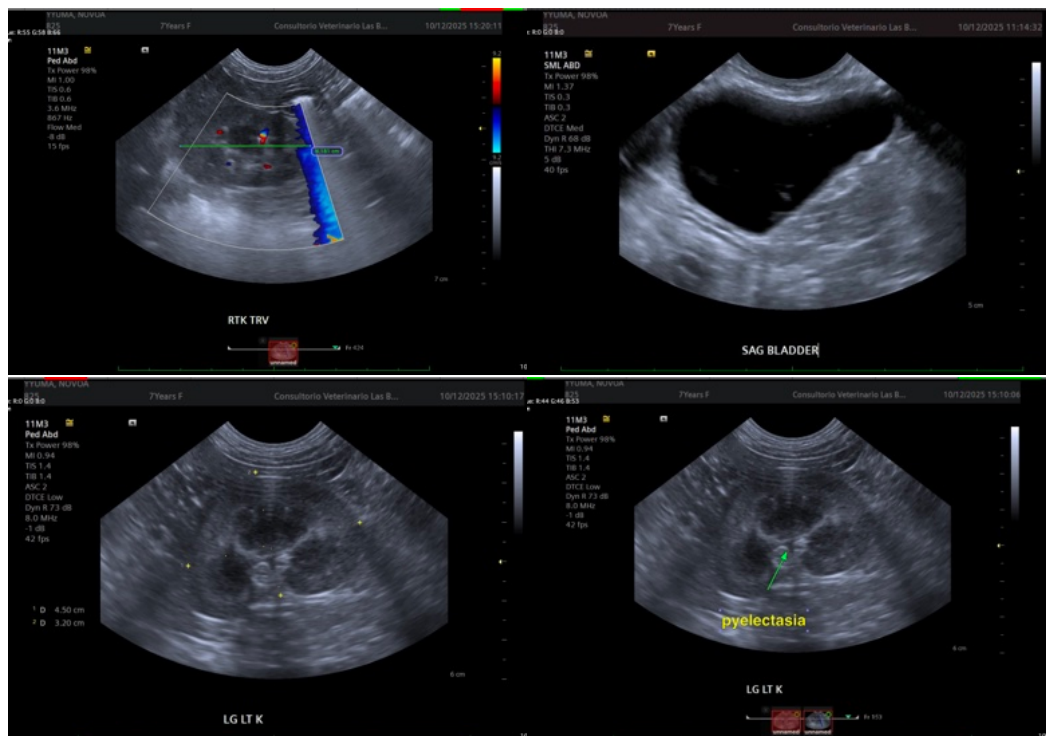



## PATIENT

Yyuma Nova

## SPECIES

Canine

## BREED

Shih Tzu Mix

## SEX

Female

## AGE

7 years

## WEIGHT

22 lbs

## INTERPRETED BY

Eric Lindquist, DMV  
DABVP, Cert. IVUSS

## IMAGING PERFORMED BY

Alma Vargas

## HOSPITAL NAME

Consultorio  
Veterinario las Brisas

## REFERRING VET

Dr. Trautman

## INVOICE

69511

## DATE

12/10/25

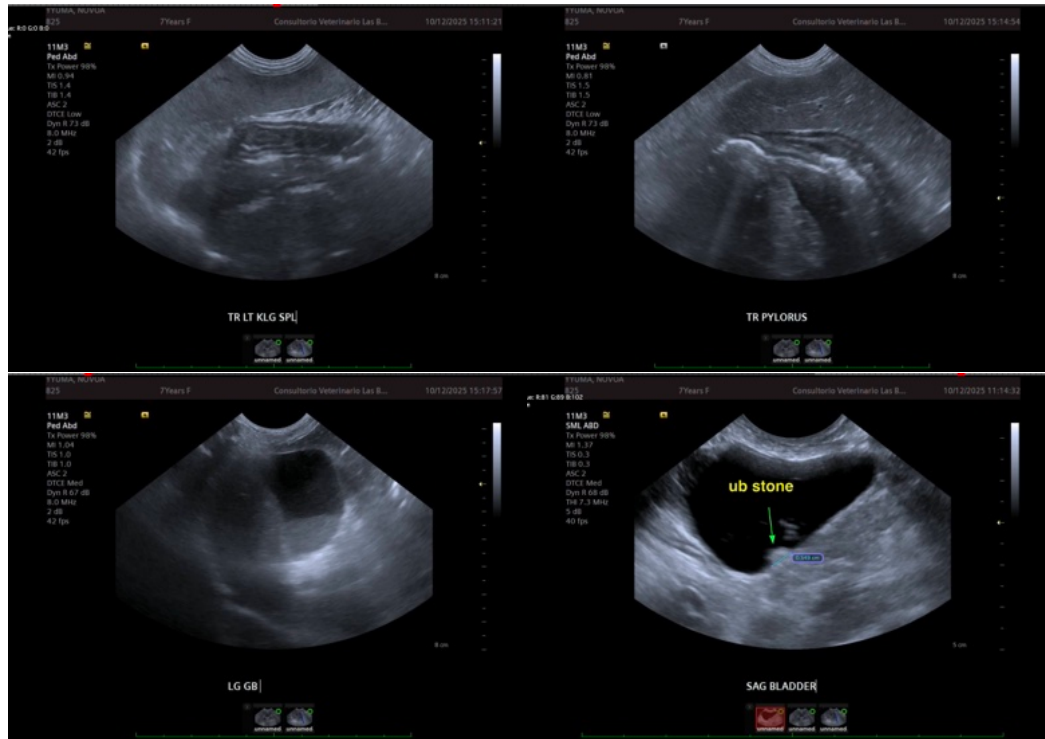

The information and recommendations provided are based on the images presented by the referring veterinarian/sonographer. No evaluation can be communicated regarding pathology that was not visible in the image/video clips provided.

Thank you for this referral. If the clinical or image interpretation does not parallel your findings or if I can be of any further assistance please contact me.

Eric Lindquist, DMV, DABVP (CFM), Cert. IVUSS, CEO of SonoPath.com

[info@SonoPath.com](mailto:info@SonoPath.com)