



## PATIENT

Buster 10-12-2025-  
09-49-24

## SPECIES

Canine

## BREED

Shih Tzu

## SEX

Male

## AGE

15 years

## WEIGHT

9 lbs

## INTERPRETED BY

Eric Lindquist, DMV  
DABVP, Cert. IVUSS

## IMAGING PERFORMED BY

Alma Vargas

## HOSPITAL NAME

Consultorio  
Veterinario las Brisas

## REFERRING VET

Dr. Trautmann

## INVOICE

69512

## DATE

12/10/25

## PRESENTING CLINICAL SIGNS

History: The patient has had elevated ALP and BUN levels for the past year. He has tried liver and kidney medications and diets, but the levels have not decreased. The ultrasound also showed a slightly enlarged prostate. The patient is not neutered and is 15 years old.

## ULTRASONOGRAPHIC EXAMINATION OF THE ABDOMEN

### Urinary System

The **urinary bladder**, trigone, and pelvic urethra presented normal thicknesses and normal tone. The ureters were not visible which is normal. Small calculi were noted with a grouping of which measuring 0.3 cm. No evidence of inflammatory or neoplastic changes was noted. Ureteral papillae were normal.

The **kidneys** revealed normal size and structure, corticomedullary definition and ratio for this age. The cortices presented largely uniform texture with normal echogenic relationship to liver and spleen. Medullary structure differed distinctly from the cortex and no evidence of pelvic dilation was present. The capsules were acceptably uniform without significant irregularities. Slight mineralization was noted in the kidneys. The left kidney measured 3.6 cm. The right kidney measured 3.6 cm.

The **prostate** was uniformly enlarged with lobar swelling appeared to impinge upon the urethra and mildly deviate the descending colon. The prostatic tissue was hyperechoic containing focal areas of decreased echogenicity. These changes are suggestive of either chronic inflammatory episodes, benign cystic pathology or both. Underlying neoplasia cannot be completely ruled-out but is lower on the differential list. This presentation is most consistent with benign prostatic hyperplasia with possible active prostatitis. Neutering or off-label Finasteride (Propecia) (0.1-0.5 mg/kg Sid) treatment is indicated +/- FNA or prostatic wash cytology and culture. The prostate measured 2.46 cm. The pre and post prostatic urethra were unremarkable.

### Adrenal Glands

The left **adrenal gland** was visualized and recognized as having normal shape, size, position and echogenicity for this breed. The phrenic vasculature, glandular echogenicity and detail were unremarkable. Capsule, cortex, and medullary definition were normal for this age patient. The left adrenal gland measured 0.5 cm. The right adrenal gland was not visualized as it was obscured by colonic artifact.

### Spleen

The **spleen** presented a smooth homogeneous parenchyma hyperechoic to liver and renal cortical parenchyma. The capsule was smooth without noticeable expansion or deviation from within the spleen or adjacent pathology. The splenic vasculature demonstrated normal volume without signs of congestion or thrombosis. No sonographic evidence of acute or chronic inflammatory, neoplastic, or infarctual changes was noted.



## PATIENT

Buster 10-12-2025-  
09-49-24

## SPECIES

Canine

## BREED

Shih Tzu

## SEX

Male

## AGE

15 years

## WEIGHT

9 lbs

## INTERPRETED BY

Eric Lindquist, DMV  
DABVP, Cert. IVUSS

## IMAGING PERFORMED BY

Alma Vargas

## HOSPITAL NAME

Consultorio  
Veterinario las Brisas

## REFERRING VET

Dr. Trautmann

## INVOICE

69512

## DATE

12/10/25

## Liver

The **liver** images from right and left intercostal as well as subcostal views revealed subjectively normal liver size, contour, and structure. Some age-related parenchymal remodeling was noted but likely not clinically significant at this time. Vascular and biliary tracts were of normal volume and no evidence of congestion was noted. The gallbladder presented some dependent debris with essentially normal contour. The cystic and common bile ducts were normal. No overt evidence of active inflammatory, infiltrative or regenerative pathology was noted but should be paired with current or past LE elevations regarding any clinical significance to this presentation. The hepatic lymph nodes were unremarkable.

## Gastrointestinal

Examination of the **gastrointestinal tract** revealed a stomach and intestine free of stasis, of normal wall thickness, acceptable curvilinear mural detail, and peristaltic activity. Small and large intestine demonstrated normal luminal chyme and stool consistency respectively. No obstructive or overt infiltrative disease was noted. No associated abnormal lymphatic activity was noted.

## Pancreas

The base and limbs of the **pancreas** were observed to be largely isoechoic to surrounding omental fat. Pancreatic duct and capsular contour were acceptably normal and parenchyma respected normal curvilinear patterns. No overt evidence of active inflammatory or neoplastic disease was noted.

## ULTRASONOGRAPHIC FINDINGS

Lower urinary lithiasis, non-obstructive.

Age related renal changes with mineralization.

## INTERPRETATION OF THE FINDINGS & FURTHER RECOMMENDATIONS

Cystotomy, sand analysis and culture are indicated. Neutering should be considered if prostatic issues are persistent. If neutering is not an option, the following protocol may prove fruitful.

Finasteride at 1 mg/kg/day can be utilized as an off-label approach to reducing prostatic size in BPH cases. Coverage for prostatitis would also likely be appropriate with Fluoroquinolone/Baytril or similar. A recheck sonogram is recommended in 3-4 weeks with reassessment of the urinalysis and evaluation of any inflammatory sediment.



**PATIENT**

Buster 10-12-2025-  
09-49-24

**SPECIES**

Canine

**BREED**

Shih Tzu

**SEX**

Male

**AGE**

15 years

**WEIGHT**

9 lbs

**INTERPRETED BY**

Eric Lindquist, DMV  
DABVP, Cert. IVUSS

**IMAGING PERFORMED BY**

Alma Vargas

**HOSPITAL NAME**

Consultorio  
Veterinario las Brisas

**REFERRING VET**

Dr. Trautmann

**INVOICE**

69512

**DATE**

12/10/25

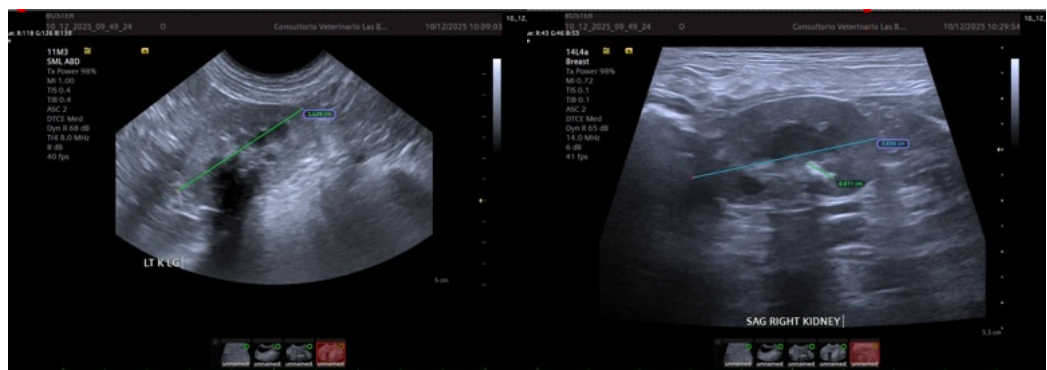
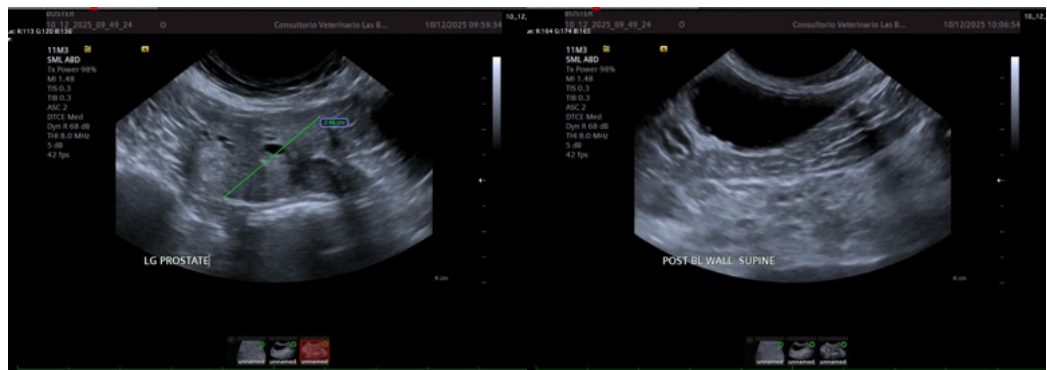
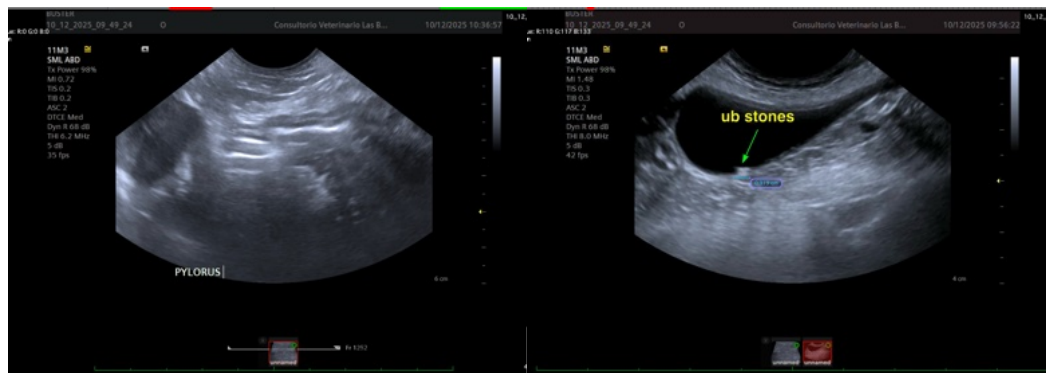
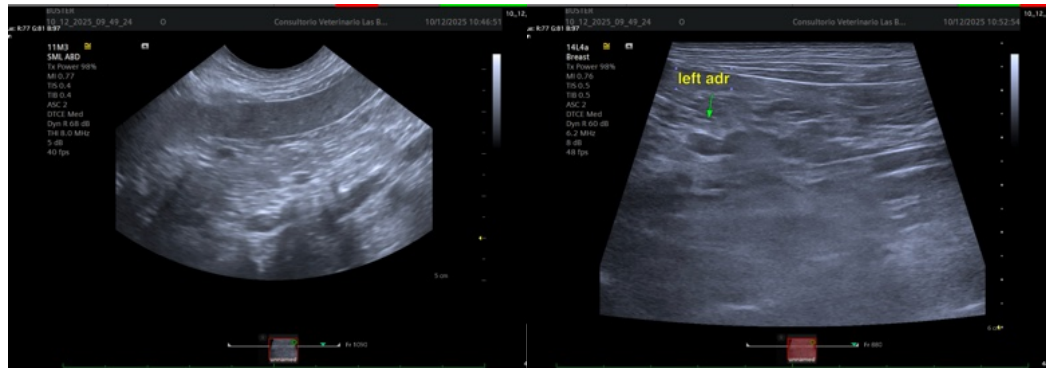



## PATIENT

Buster 10-12-2025-  
09-49-24

## SPECIES

Canine

## BREED

Shih Tzu

## SEX

Male

## AGE

15 years

## WEIGHT

9 lbs

## INTERPRETED BY

Eric Lindquist, DMV  
DABVP, Cert. IVUSS

## IMAGING PERFORMED BY

Alma Vargas

## HOSPITAL NAME

Consultorio  
Veterinario las Brisas

## REFERRING VET

Dr. Trautmann

## INVOICE

69512

## DATE

12/10/25



The information and recommendations provided are based on the images presented by the referring veterinarian/sonographer. No evaluation can be communicated regarding pathology that was not visible in the image/video clips provided.

Thank you for this referral. If the clinical or image interpretation does not parallel your findings or if I can be of any further assistance please contact me.

Eric Lindquist, DMV, DABVP (CFM), Cert. IVUSS, CEO of SonoPath.com

[info@SonoPath.com](mailto:info@SonoPath.com)