



PATIENT

Boomer Saletta

SPECIES

Feline

BREED

Bengal

SEX

Neutered male

AGE

7 years

WEIGHT

10 lbs

INTERPRETED BY

Eric Lindquist, DMV
DABVP, Cert. IUUSS

IMAGING PERFORMED BY

Laura Klaassen

HOSPITAL NAME

Animal Care Group of
Lake Oswego

REFERRING VET

Dr. Klaassen

INVOICE

69502

DATE

12/10/25

PRESENTING CLINICAL SIGNS

History: - persistent weight loss -nausea/vomiting occasional
Abnormal PE/Chem/CBC/UA Results: chemistry normal WBC 27,000 - neutrophilia, monocytosis
TT4 1.3

ULTRASONOGRAPHIC EXAMINATION OF THE ABDOMEN

Urinary System

The **urinary bladder**, trigone, and pelvic urethra presented normal thicknesses and normal tone. The ureters were not visible which is normal. No uroliths or sediment were visualized and anechoic urine was present. No evidence of inflammatory or neoplastic changes was noted. Ureteral papillae were normal.

The **kidneys** revealed normal size and structure, corticomedullary definition and ratio for this age. The cortices presented largely uniform texture with normal echogenic relationship to liver and spleen. Medullary structure differed distinctly from the cortex and no evidence of pelvic dilation was present. The capsules were acceptably uniform without significant irregularities. The right kidney measured 4.0 cm.

Adrenal Glands

Both **adrenal glands** were visualized and recognized as having normal shape, size, position and echogenicity for this breed. The phrenic vasculature, glandular echogenicity and detail were unremarkable. Capsule, cortex, and medullary definition were normal for this age patient.

Spleen

The **spleen** revealed a hypoechoic nodule noted and measured 0.85 cm. Micronodular splenic changes were noted elsewhere.

Liver

The **liver** revealed uniform enlargement with minor free fluid noted between the liver lobes. Hepatic vein and vena cava dilation was noted consistent with passive congestion. The gallbladder presented acceptably thin walls with primarily anechoic content. The cystic and common bile ducts were normal. No pathological hepatic lymphadenopathy was evident. No overt structural evidence of inflammatory, infiltrative or regenerative pathology was evident.

Gastrointestinal

The **gastrointestinal** presentation revealed mild uniform prominence of the gastric mucosa as well as areas of "ropey" small intestinal wall with slight disruption of the normal 1:3 muscularis/mucosal ratio.



PATIENT

Boomer Saletta

The intestinal submucosa was slightly irregular, thickened and hyperechoic suggestive of low grade, chronic disease. The mesenteric lymph node was enlarged, hypoechoic and somewhat rounded measuring 1.7 x 0.9 cm.

SPECIES

Feline

Pancreas

The base and limbs of the **pancreas** were observed to be largely isoechoic to surrounding omental fat. Pancreatic duct and capsular contour were acceptably normal and parenchyma respected normal curvilinear patterns. No overt evidence of active inflammatory or neoplastic disease was noted.

BREED

Bengal

SEX

Neutered male

Free Abdomen

AGE

7 years

Sublumbar lymph node was also enlarged.

WEIGHT

10 lbs

ULTRASONOGRAPHIC FINDINGS

Multi-centric lymphadenopathy with nodule spleen.

INTERPRETED BY

Eric Lindquist, DMV
DABVP, Cert. IVUSS

Swollen liver, passive congestion pattern.

Minor intestinal thickening.

IMAGING PERFORMED BY

Laura Klaassen

INTERPRETATION OF THE FINDINGS & FURTHER RECOMMENDATIONS

Chest radiographs are warranted to assess for any thoracic pathology that may be responsible for passive congestion. 25-gauge FNA of the general spleen, splenic nodules, lymph nodes and liver are all indicated. Prognosis is guarded. The sedation may be contributing to the passive congestion; however, with this protocol it appears excessive especially given the ascites. Round cell neoplasia versus reactive spleen, lymphadenitis, granulomatous disease such as FIP is also a remote potential.

HOSPITAL NAME

Animal Care Group of
Lake Oswego

REFERRING VET

Dr. Klaassen

INVOICE

69502

DATE

12/10/25

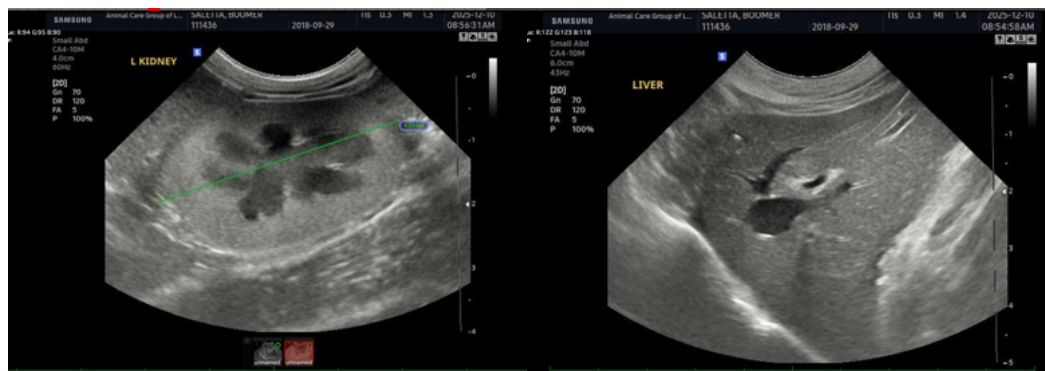

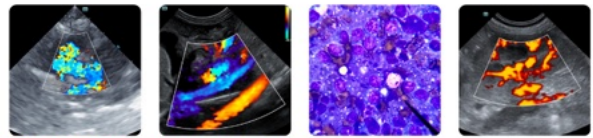

PATIENT

Boomer Saletta

SPECIES

Feline

BREED

Bengal

SEX

Neutered male

AGE

7 years

WEIGHT

10 lbs

INTERPRETED BY

Eric Lindquist, DMV
DABVP, Cert. IVUSS

IMAGING PERFORMED BY

Laura Klaassen

HOSPITAL NAME

Animal Care Group of
Lake Oswego

REFERRING VET

Dr. Klaassen

INVOICE

69502

DATE

12/10/25

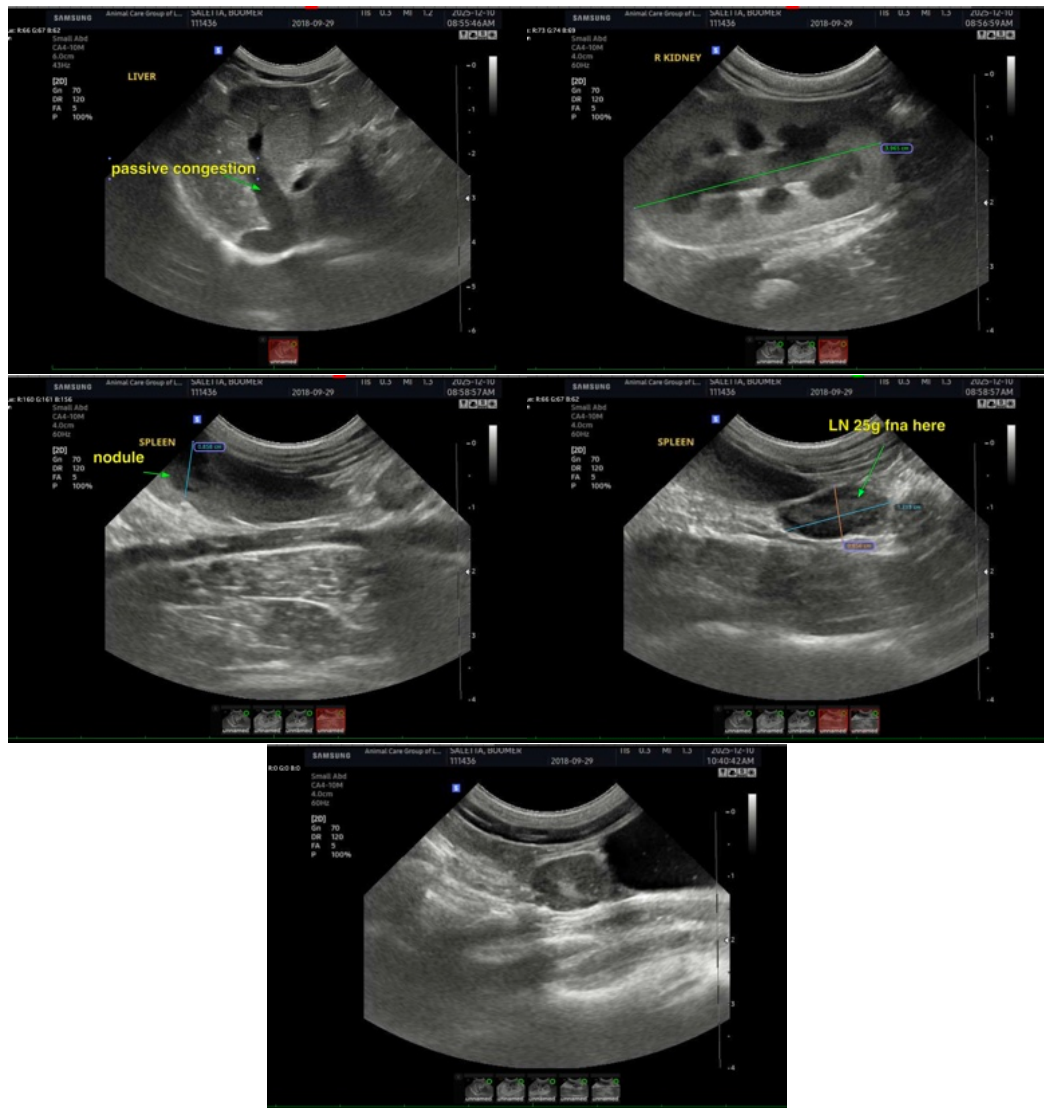

The information and recommendations provided are based on the images presented by the referring veterinarian/sonographer. No evaluation can be communicated regarding pathology that was not visible in the image/video clips provided.

Thank you for this referral. If the clinical or image interpretation does not parallel your findings or if I can be of any further assistance please contact me.

Eric Lindquist, DMV, DABVP (CFM), Cert. IVUSS, CEO of SonoPath.com

info@SonoPath.com